Wilmington Public Library
Middlesex Avenue
Wilmington, Mass

Town Crier of Wilmington
WILMINGTON, MASS. MAY 22, 1969
VOL 27 NO 21 © 1969 Wilmington News Co., Inc. TEN CENTS

ZONING BY LAW THREATENED

Wilmington's 'Model Zoning By Law' of a dozen years may soon be a thing of the past.

Legislation now pending in the State House would take away from the Town of Wilmington and similar communities througout the Commonwealth of Massachusetts the right to make their own decisions. It would be, according to Mrs. Madelyn McKie, chairman of the Wilmington Planning Board, 'An infraction of the Home Rule Amendment'.

Specifically, the legislation is aimed at forcing the communities to allow the construction of low cost housing developments, up to five percent of the gross buildable land in any community, and at a rate of one percent a year.

The housing developments would be constructed by a mystery organization, which is defined as a 'Limited Dividend Corporation'. As now written the law specifically states 'Every Zoning Ordinance and By-Law shall be deemd to allow Special Housing Developments.

The proposed law does no correlate to any existing low cost houses or developments. It specifically adds another 5% to each community.

Provisions for Board of Appeals hearings, in the proposed law, can best be described as a macabre joke. The law says that 'The Board of Appeals Shall grant --'.

There is no way for any town to defeat the proposals of the mysterious 'Limited Dividend Corporation' other than to have its representatives and senators vote against the proposed law, in the state house. If the law is voted, it will then be too late.

No Number

The bill as yet has no number, such as ordinarly put onto each

PAGE FIFTEEN

TOWN MEETING VOTES APPROVED

Town Clerk Esther Russell received a letter Tuesday from the Attorney General, which notified her that all changes in Zoning, Building and Town By-Laws, voted in the annual Town Meeting have been approved.

She is to post the notices today as required by law, and the changes become effective at that time.

Please!

WE ARE PINK LADYSLIPPERS

For the next ten days or so you may see us, in bloom, in the wood lands of Wilmington.

But we are a disappearing species of flower. 50 years ago the woods of Wilmington were filled by ladyslippers, each springtime. Now many of the places where we once bloomed are no longer suitable.

If you see us, admire us, but PLEASE DO NOT PICK. We are not prolific, as is, for instance, the dandelion. We have but two seeds apeice, and we are fighting a losing battle for existance!

Student Achievement Recognition

HONORED AT THE ROTARY CLUB LUNCHEON: Yesterday. High School Seniors recognized for outstanding scholastic achievement: Front, L to R: Janice Lawrence, Home Economics; Diane Scaro, English; Gail Alphen, Business; Nancy Forrest, Music; Debbie White, Art; Norma McPhee, Social Studies, and Miss Alice LeBaur, class advisor.

Rear: Roger Breakey, guidance officer; Donald Gardiner, Industrial Arts; Bill Mann, Music; David Mahoney, Science; Edward Thomas, Valedictorian; Harold Ten Huisen, Foreign Languages; and Gary Nelson, Mathematics.

Cain's Views on Legislative Cut

Occasionally I am called upon to make a decision on legislation that could appear to be unpopular among my constituents, were they not aware of the true consequences of this vote.

House Bill 300, to cut the size of the legislature to 160 members, was brought up this week in joint convention and postponed until January 19, 1970. I voted for the delay.

This delay will have no effect on the voter's rights as there can be no state election until November of 1970. It will, however, give each legislator an opportunity to acquaint his constituents with the hidden dangers in this bill, as it regards his district.

Until I was elected in 1964 the Town of Wilmington had enjoyed recently only two years of representation, by Representative Ralph Currier in 1932.

The town was neglected as far as state and county assistance was concerned, and no legislation favorable to it was passed.

How Will The New Redistricting Affect Wilmington?

Under the contemplated redistricting plan each district will be composed of 33,000 population. This figure can vary only 10% plus or minus.

Wilmington, with a population of about half of that, will be included with some other town, or perhaps the city of Woburn. It could be that there will be more votes in that other town, or city.

Speaking only from the viewpoint of what is good for Wilmington, it is my sincere belief that the town must and should be represented in the state legislature, by a resident of the town, and not necessarily myself.

Wilmington will revert to its former status, if the proposed legislation is voted. It will no longer have a voice.

As I see things at the present time, House Bill 300 is not a good idea, as far as this town is concerned.

Building Permits Zoom

Five Industrial Building Permits have been granted, or are to be shortly, from the office of the Building Inspector.

Roy McClanahan has granted a permit for a warehouse on Industrial Way, for the Edison Bros. Stores, which he valued at $1,225,000. The building will occupy 188,370 square feet, and ultimately will be doubled in size.

Another permit on Industrial Way is for a Commondity Warehouse, 80,000 square feet in size, and valued at $560,000 by Mr. McClanahan. It is to be built by Fred DiCenso, of Quincy, the developer of the area.

The Stevens Realty Trust, which is developing land on Woburn St and preparing to develop off Eames Street, has taken out a permit for a building which is to be 24,160 square feet. So far the permit is only for shell and roof, and the valuation is $100,000. The location is to be at 823 Woburn Street, and the building may be used for either warehouseing or manufacturing.

The Barbo Furniture Company has taken out a 'foundation' permit for a warehouse, to be located at the upper end of Fordham Road. The foundation is for a warehouse which will be 74,218 square feet in size.

Percy Crocker, 91 year old industrialist of Federal Street Boston, and the owner of 81 acres of industrial land between Andover Street and Ballardvale Street, has taken out a permit for a 20,000 square foot building, to be located off Upton Court. It is understood that it is planned for rental purposes, and will have mainly office made plans for a 20,000 square foot building, to be located off Upton Court. It is understood that the planning is for an office building, worth $125,000.

The permit has not yet been issued.

JUDY KLIMARCHUK GRADUATES

Judith S Klimarchuk, daughter of Mr and Mrs Samuel S Klimarchuk, 2 Edwards Road, Wilmington was recently graduated from Wilfred Academy of Hair and Beauty Culture, Hamilton Place at 120 Boylston St in Boston.

ANNUAL PLANT SALE

The Plant Sale of the Garden Committee of the Wilmington Women's Club will again be held at the home of Mrs Rawleigh Nelson, 75 High St., Wilmington on Thursday, May 22, and Friday May 23, and Saturday, May 24, open to the public at 10 am each day. Coffee, sandwiches and sweets will be served on Thursday, May 22.

Geraniums must be ordered in advance from Mrs Rawleigh Nelson, 658-2484.

MOST HOMES IN THIS AREA USE 658-4700
Since 1927 LOUIE'S FUEL OIL

STOP & GO
Sandwich Shoppe
No. Wilmington Center
Take Out Dinners - Fried Fish
11-9 Daily
658 - 9432

ST. THOMAS YOUTH CENTER WILL BE CLOSED FRIDAY EVENING BUT OPEN SATURDAY NIGHT

ROBERT J. CAIN
INSURANCE
AUTO, HOME & LIFE
Premiums Financed
585 MAIN ST
OL 8-4772

V. F. W. POST 2458
Display Your Flag May 26th, Memorial Day
GAME NIGHT
MONDAY, MAY 19, 8 P.M.
Main Street, Wilmington Center

Ex-Venerable Night
JUNE 14
DANCE & CATERED SUPPER
Everyone Welcome
GAME NIGHT:
Every Wednesday at 8 PM
Held at
American Legion Hall
Middlesex Avenue
All Welcome

KNIGHTS OF COLUMBUS
COUNCIL 4982
NEXT DANCE JUNE 7
Jot it down on your calendar
At The K of C Hall
School St. Extension, Wilmington

ST. THOMAS
ALTAR BOY'S
BLITZ
FRIDAY, MAY 23
8 PM
PRIZES FOR WHOLE FAMILY
at
ST. THOMAS VILLANOVA HALL

More Legislators Needed

For several years the League of Women Voters of Massachusetts has been seeking to reduce the number of Representatives in the Great and General Court from 240 to 160. With all due respect to the ladies, this column submits that to do so would be a gross error.

To decrease the number of Representatives is to increase the chances of Power Plays, in the Legislature. It would be just that much easier.

Ideally, the Supreme Court of the United States has said, there should be even representation of voters in any Legislature.

Ideally, too, this column submits, every municipality in Massachusetts should have its own voice in the Legislature.

To combine these two ideals is difficult, but to reduce the number of State Representatives would not better the situation - it would make it worse.

And - if reducing the number of representatives is an improvement - why not go further? Why not reduce the number to 120 - or 80 - or less?

Historically, there have been many cases of conflict between the representatives of the larger cities and the representatives of the smaller towns in Massachusetts. No matter how good their intentions, the rural representatives have not been able to represent communities, other than perhaps their own. Other communities found themselves in the position of being the tail of the dog.

Wilmington, in nearly 200 years of government under the present constitution, has had five representatives, as far as this column knows - and (not a part of this discussion) one Senator.

Capt. John Harnden, in the days after the Revolution, played a significant part in the addition of a Bill of Rights to the Constitution of Massachusetts. That Bill of Rights was an example for the people who drew up the Constitution of the United States. Every citizen of every state today owes him, and those who worked with him a vote of thanks for the stand they took at that time.

Lemuel Cobb Eames represented Wilmington in the mid 1800's, and in the nineteen hundreds this town has been represented by Herbert Buck, Ralph Currier and Fred F Cain.

Five representatives in nearly two centuries. Surely no one is going to accuse Wilmington of being over-represented!

Other towns contiguous to Wilmington have been in the same situation - viz: Burlington, Billerica, Tewksbury, Andover and North Reading. North Reading is today a part of a two-man district. All agree that there should be no such districts.

To reduce the size of the Legislature will mean that these towns, and dozens more like them in Massachusetts - will again go back to the status of being the tail, that is being waved by the dog of the larger community.

If anything, the Legislature should be increased in size, to give more and better representation to the citizens and communities of this Commonwealth.

A New Town Hall

Every now and then someone starts talking about a new Town Hall, for Wilmington. The cost is almost always upwards of $500,000.

It will never be built. At least, for a long time. People who want to build Town Halls do not have behind them the power of people who talk about the building of schools. And right now the Wilmington School Committee is talking about a new high school, or a serious enlargement of the present facility, to perhaps cost as much as $12,000,000.

Another thing that is being talked of deserves comment. Every now and then someone connected with the School Department very casually mentions that the 'Swain School should be torn down' - after the new High School is completed, of course. It is sort of an unexpressed but still foregone conclusion.

This column submits that instead it could be made into a fine town hall, with just a little thought and perhaps $100,000 in cash.

Once upon a time that building was the High School of Wilmington. There was a fine little auditorium, or assembly room, seating about 150 persons. It is still there, but it has been divided into class rooms. Tear down those partitions, and there will be a fine place in the Town Hall to conduct public hearings, etc etc.

There are two large rooms on the main floor. They could become fine places to conduct public business - for such people as the Town Clerk, Town Collector, etc.

Upstairs are a number of rooms which would lend themselves very nicely to such functions as Accounting and Billing, and a hideway office for the Town Manager.

The place could make a very nice town hall. Of course there will be some who will not be satisfied. They will want to have another architect's dream.

But for the common taxpayer - who needs that kind of dream?

POST OFFICE OPEN MEMORIAL DAY

Monday, May 26, will be a reguair workday for the Post Office Carriers will make regular home and business deliveries.

Friday, May 30, will be the Memorial Day Holiday Observance There will be no window service However, the box section will be open until 10 am, and business firms may pick up their mail at that time. There will not be any carrier delivery.

WILMINGTON ART FESTIVAL

The Fourth Annual Art Festival will be presented by the Wilmington Women's Club on June 7th.

Mrs Stephen Condrey, Chairman, has announced that it will take place on the Common, Saturday, June 7th, 10 am to 5 pm.

Exhibits may be in any media including sculpture. They must be delivered on Wednesday, June 4th from 10 am to 8 pm, at the Wilmington Memorial Library on Middlesex Avenue.

The exhibits will be professionally judged and the ribbons presented for first, second, and third in each category.

For further information, please call Mrs Condrey at 658-4709.

UNITED METHODIST CHURCH

Ministers: Rev Willis P Miller John M Dunnack, and Everett C Kuder

Thursday, May 22: 6:30 pm Wesley Choir Rehearsal; 7:00 pm Webelos; 7:30 pm Chancel Choir Rehearsal

Friday, May 23: 3 pm, Cadette Girl Scouts #215; 7:30 pm Boy Scouts #59

Saturday, May 24: 9:00 am Sr UMYF Car Wash; and Jr UMYF Slave Sale; 10 am Church Membership Class for Youth

Sunday, May 25: 9:30 and 11 Morning Worship and Church School; 6:30 pm UMYF

Tuesday, May 27: 6:00 pm Men Softball Practice at Glen Road School; 7:30 pm Administrative Board; 8:30 pm Alcoholics Anon.

Wednesday; May 28: 10: am Women's Study Group; 3 pm Cub Scouts; 7 pm Jr G.S.Tr #406; 7:30 pm Tea Tr at St Thomas 8 pm Annual Meeting of the Wil Com on Human Rights.

Town Crier
Wilmington

Published every Thursday by the Wilmington News Company, Inc., 364 Middlesex Avenue, Wilmington Mass 01887. Tel. 658-2346.

Subscription Prices, payable in advance: Wilmington $4; US $5; Foreign $6. All subscriptions expire on Dec. 31st. The Town Crier does not send out renewal notices. Subscribers are expected to pay in January of each year for renewal.

No financial responsibility is accepted by the Wilmington News Co. for errors in advertisements. A reprint will be made of any part of an advertisement in which an error affects the value of an advertised item..

Member: Mass Press, New England Press Association, National Newspaper Association. The Town Crier has been honored by ten awards in journalism.

Second Class Postage Paid at Wilmington, Mass. Postoffice.

TOWN CRIER PICTURES

No charge is made for pictures furnished to the Town Crier to accompany stories, if they are suitable for publication.

To be suitable, they must be black and white photos, of the size needed. For a picture of an individual, a wallet sized black and white photo is best.

For color pictures, or for pictures which have to be changed in size, a $3 charge will be made.

Office Hours, Monday through Wednesday, 9 am to 5 pm. Thursday and Friday as convenient.

Advertisements and stories for the Town Crier should be submitted by 5 pm on Tuesday, for the week of publication.

NATIONAL NEWSPAPER ASSOCIATION Founded 1885
Free Press A Key
NNA SUSTAINING MEMBER — 1969

1/8 Inch
PEGBOARD
SLIGHTLY DAMAGED
4 Ft. x 8 Ft. $1.95

BiFold
LOUVER DOORS
2 -- 8 x 6-6
L.H. or R.H. $15.95

PANELING Specials

We invite you to come in & look over our stock for we think we carry the most complete stock of panelling in the area.

Prefinished
Weldwood Paneling
¼ In. x 4 Ft. x 7 Ft.
All Hardwoods
SLIGHT REJECTS
WALNUT
CHERRY
ANTIQUE BIRCH
SUNSET BIRCH
$3.95 & UP
Cash N Carry

Best Buy of the Year
Weldwood's
Very Popular
Almond Trade Winds
FIRST QUALITY
Usually $7.95
NOW $4.95

Regulation Size
BASKETBALL
Backboard, Hoop & Net $12.95
WHILE THEY LAST

Oak Wheelbarrow
HANDLES
EACH $3.95

At Your Weldwood Headquarters

A. B. SWEEZEY
615 MAIN ST. WIL
JCT RTS 129 & 38
EVERYTHING TO BUILD ANYTHING

615 Main St., — Wilmington
Since 1931
658-2051 — Fridays 'til 9:00 P.M.
Monday thru Saturday 8:00 a.m. to 5:00 p.m.

BEDELL BROTHERS
INSURANCE AGENCY, INC.
Established 1923
YOUR Independent Insurance AGENT
"SERVES YOU FIRST"
FOR ALL YOUR INSURANCE NEEDS
658-9116
402 Main Street Wilmington, Mass.

LUCCI'S SUPER MARKET, Inc.

ROUTE 129 ★ WILMINGTON

211 LOWELL STREET - AT WOBURN STREET

WITH COUPON

HILLS BROS REG OR DRIP **COFFEE** 58¢ LB

GOOD ONLY AT LUCCI'S SUPERMARKET

VERY-FINE **APPLE-CRANBERRY JUICE** 4 QTS 89¢ SAVE 27¢

BIRDS EYE® FROZEN FOOD SALE
10 OZ PKGS PEAS, PEAS & CARROTS, LEAF SPINACH 8 for $1.00 SAVE 80¢

MRS FILBERT'S **OLEO** ¼s 4 LBS 89¢ SAVE 23¢

FROZEN **COFFEE RICH** 6 PINTS $1.00 SAVE 50¢

PRINCE **NOODLE SALE** FINE WIDE BROAD 4 PKGS 89 SAVE 31¢

WISHBONE RUSSIAN **DRESSING** 16 OZ 39¢ SAVE 28¢

A & M **FOAM CUPS** PKG 50 3 for $1.00 SAVE 77¢

S.S. PIERCE **WHITE MEAT TUNA** 3 CANS 89¢ SAVE 34¢

TROPI-CAL-LO **ORANGE DRINK** 3 ½ GAL 98¢ SAVE 37¢

VANITY FAIR REGAL **BATHROOM TISSUE** 3 4 ROLL PKGS $1.00 SAVE 59¢

DAILEY'S **RELISH SALE** MIX or MATCH HAMBURG SWEET HOT DOG 6 for $1.00 SAVE 74¢

MAINE **POTATOES** 10 Lbs 49¢

FULLY COOKED 'READY TO EAT' **HAMS** 59¢ LB FACE ~ 49¢ LB LEG

Save

US CHOICE **CHUCK STEAKS** BONE IN 69¢ LB

US CHOICE **CHUCK ROASTS** 65¢ LB

Save

US CHOICE **ARM STEAKS** 69¢ LB

FRESH GROUND **CHUCK HAMBURG** 2 LB PKG $1.49 (79¢ SINGLE LB)

Save

NEPCO EXTRA MILD **FRANKFORTS** 1 LB PKG 69¢ LB

WILSONS SAVORY **BACON** 55¢ LB PKG

Save

MAINE 'STEAMER' **CLAMS** (NO CLEANING NECESSARY) 39¢ LB

GRADE 'A' MAINE 5 LEGGED **CHICKENS** 39¢ LB

SAVE 40¢

Hood® 58¢ ½ GAL

LUCCI'S SUPERMARKET INC.
211 LOWELL STREET
WILMINGTON, MASS

SAVE 40¢

SHOP EARLY, CLOSED ALL DAY MEMORIAL DAY, MAY 26

'LIVE & KICKING' **LOBSTERS** 1 LB CHIX 99¢ Lb

HEATING COSTS HIGH?

Switch to NEW

Automatic Personal Care

with

OIL HEAT IS PROVED BEST

Safe, Dependable, Economical & Clean

Fuel oil is your best heating buy and with our service contract you get even more: pre-season clean-out, check-ups, adjustments and repairs. Check into this!

FITZGERALD FUEL
OF WILMINGTON, INC.
287 Main St., Wilmington
658 - 3383

MARION T MURPHY
943 Main Street
REAL ESTATE
RESIDENTIAL-COMMERCIAL-INDUSTRIAL
OLiver 8-3581

WESTON'S GREENHOUSES
Wedding Specialists
9 AUBURN ST. READING 944-0091

NEXT TIME, SAY
"MAKE MINE MILK"
WILMINGTON'S ONLY HOME TOWN DELIVERY
KNOLLWOOD FARM DAIRY
M. C. EATON
Daily Delivery to Your Door 658 - 2546

A Jackson Home

is a Quality Home!

658 9071

CUSTOM HOMES - GARRISONS
EMBANKMENTS - RANCHES - CAPES
BREEZEWAYS - GARAGES, ETC.

JACKSON BROS. INC.

Selectmen's Meeting

Robert Morehouse, of the US Department of Agriculture, told the Board of Selectmen Monday night that the area eastward of Kenwood Avenue, while composed of 'muck', can be drained.

But the Board of Selectmen probably did not hear the statement. They were too busy extending congratulations to each otther, for having given the area an adverse report, in a Hatch Act hearing of about a year ago.

The Selectmen listened, or so it seemed, only until the word 'muck' was used, before they started their self-congratulations.

Morehouse and Ralph Work, both soil scientists attached to the Soil Conservation Service, and cooperating with the Middlesex Conservation District, spent an hour with the Selectmen, displaying the plans of Wilmington which had been made, as a result of the soil survey of last summer, and explaining the technical terms used in the report which accompanies the maps.

Present, in addition to the Selectmen were several members of the Planning Board, and Christian Bachman, chairman of the Conservation Commission.

Morehouse told the Selectmen that the work in Wilmington had been done as a result of a contract signed by the Wilmington Planning Board in January 1968, and the work was done last summer.

The aerial photos, he told the Selectmen, can be intrepeted for the types of soils, which were clued by symbols, all of which are explained in a booklet which accompanies the maps.

The maps are for general use he told the Selectmen, and are indicators of the type of soil that is to be found in the various areas. For detailed knowledge a local examination is advisable.

Each soil has definite characteristics and qualities. In the type of survey done for Wilmington, the soils are mapped or separated on the bases of such properties as texture, natural soil drainage, amount of stones, depth to bedrock, slope gradient, hardpan, and other features which can be evaluated to predict the limitation of a particular soil for a specific use.

Deep Muck

Wilmington, according to the interpretations of the maps and the survey, has a lot of Deep Muck. The survey shows that there are 1819 acres of muck, suitable for wildlife, and not much else, or, percentage wise, 16%. He did say that such areas can be remedied.

The names used in classifying the soils were almost exotic. The explanation was that the names had been picked and used as soil scientists and geologists were exploring the land of Massachusetts, and frequently land in a local area had its generic name given to areas all over New England.

Birchwood, one of the names used, sounds like the name of a summer camp. It is the name for for rocky out-croppings in moderately drained soil. Wilmington has a total of 220 acres of 'Birchwood'.

Septic Tanks

Limitations for useof soil for septic tank purposes are shown. Words such as 'moderate' and 'severe' limitations were used to describe the soils.

Morehouse told the Selectmen several times that he hoped the board would used the determinations as a guide in solving problems

It was George Boylen who made the enquiry about Alderwood Estates. After locating the area on the map Morehouse told the Selectmen that the soil was of 'deep Muck, Birchwood and Scarboro soils'. He said that this should not be built on.

When the Selectmen mystifyingly said that homes already exist on it, Morehouse said quietly that the 'Birchwood' could provide drainage if a stream above were cut off. This, he thought, would provide relief.

Interpretive Maps

Provided with the survey were a number of 'Interpretive' maps, provided for special usses by the various boards and officials. Mr. Morehouse discouraged using them except for General Planning.

They could be colored to show the various soils, green, red, blue, etc. each number having its own color. It could be a nice job, he said, for some civic minded group or, for instance, a group of Boy or Girl Scouts.

Green could mean ready for use, yellow could mean caution, etc. etc.

TM Morris wanted to know if there was anything 'unusual' relative to the soil of Wilmington.

Work said there was an intricate pattern of sandy outwash in the swampy areas. The high points were stony glacial tell, with gravel plains in between, interspersed with much soils - approximately 10% sandy, 10% bedrock, 36% gravel.

The maps are to be turned over to the Town Manager, for distribution to the various boards and officials needing them.

Other Business

Mrs Madelyn McKie reported on the as yet unnumbered bill in the State House (reported on the front page of this issue).

George Morey and Edward DeLoury to discuss their land on Andover Street, as required by the Board of Appeals. They have land on which two homes can be built.

Mr DeLoury indicated the removal of 10,000 yards of gravel in accordance with the Board of Appeals decision 'in and out of town'. On inquiry from Mrs Drew he set a termination date of one year.

A 3 to 1 slope instead of a 2 to 1 slope previously shown, was indicated. Town Engineer Arthur Harding had discussed this with the Town Counsel, and that a 3 to 1 slope was indicated. Deloury and Morey presented a $3000 bond.

Boylen, who moved to vote a permit for one year, to May 1, 1970, remarked that this 'was a test'. The two men replied that the town officials were 'welcome' on the property at any time, to note their performance.

A vote was taken. Boylen and MacDonald were in favor, and Miceli voted No. Mrs. Drew could not vote, since her son is employed by DeLoury and Morey.

Banda unhappily asked what kind of a bond was offered. He was told 'Performance Bond'. Miceli said it was 'no good - too hard to enforce'. The two applicants then left, and left the exhibits and bond with the TM.

There was a review of a violation of the Zoning ByLaws, and a decision in favor of enforcement

An abatement on Marcia Road was discussed, and then deferred until details could be obtained from the Principal Assessor.

Mr Banda wanted to know 'How many members were going to that prison on May 21st?' It was an invitation he was talking about, and Miceli moved that the 'Chairman Go!'

The Department of Health, Education and Welfare wants to establish an office in Wilmington because of the difficulties now being experienced in getting to Lowll. They want an office for a twice a month business, with a waiting room. It was referred to the TM.

A letter from Sidney Rosenthal, owner of property off Dell Drive, questioned statements about the excavations. Mr. Rosenthal, who is an attorney, requested a copy of the town's by laws 'so I can determine my rights'. Banda instructed theTM to send a copy. 'Charge $1.00?' asked Morris. 'Right', was the reply.

Senator Kennedy has invited the Selectmen to Washington as his guests on June 9 and 10. Boylen thought he would like to go. The board will discuss it later.

A Hatch Act hearing was set up for land on West Street, at the request of Paul Butt of Woburn St. The hearing will be on June 2 because there will be no meeting next Monday.

Christian Bachman, chairman of the Conservation Commission, told the Selectmen that his commission is never apprised of the Hatch Act hearings. This was a surprise to the board, who thought that the policy was to notify the Conservation Commission.

David Trickett of Suncrest Avenue asked that the Selectmen set up a committee of five to investigate the building of a skating rink He suggested that there are several ways in which a rink can now be built, and that the most logical seemed to be as a part of school construction, because 50% of the money can be re-imbursed.

A question as to the disposal of the Grange Hall was discussed. The TM reported that there seemed to be a defective legal description.

New Business

Mrs Drew charged the TM with having a clean Town Square for Memorial Day. MacDonald then charged him with having a clean up in the Cemetery. Boylen then changed the tone, and complimented him on the Stop signs at Adams and Parker Streets, and Sheridan Road.

Boylen suggested that work be started on studying plans for Olson Road and extension to Cain's garage on one end, and Rocco's on the other. He moved that the Selectmen proceed with this as their project., and have a board meeting with Rep. Fred Cain and the Town Engineer. Mr Banda is to arrange it.

Banda withdrew early, saying that he had a Board of Appeals case coming up, and he could not act on it under the Conflict of Interest Statute. He left a letter to be read, explaining the situation.

The letter was read, and the Selectmen voted unanimously to exempt Mr Banda from the applications of the Conflict of Interest law, relative to the proposed addition to his home.

the Pewter Pot
MUFFIN HOUSE
OF WILMINGTON
Now Serving
BONELESS SIRLOIN STEAK DINNER
Served 2 pm to closing daily and all day Sunday.
$2.45
Inc. Pot of Boston Baked Beans, Salad and Hot Roll
285 Main Street
RT. 38
WILMINGTON
Our Latchstring Is Out
7 A.M. 'till After Midnight

MEMORIAL DAY EXERCISES

Sunday, May 25, 1969:

9 am. Memorial Service at St Dorothy's Church.

2:15 pm Exercises at Memorial Shrine, St Thomas Church.

2:30 pm Exercises at Common

2:45 pm Exercises at Rogers Park, crnr of Glen and Middlesex

3 pm Exercises at Regan Park crnr of Salem and Middlesex

3:15 pm Exercises at Drew Sq crnr of West and Lowell

3:30 pm Exercises at Berrigan Sq, south Main St

3:45 pm Exercises at Nee-Park crnr of Burlington and Marion

4 pm Exercises at Ronald Eaton Square, crnr of Glen and Main

Monday, May 26, 1969:

9 am Exercises at Lubber's Brook, Main St

9:15 am Form parade at De Moulas parking lot. Youth groups at Ricky's Dog House

9:30 am Start Parade. Down Main St to Church, proceed on Church to Wildwood St to cemetery

10:15 am Exercises at the Old Soldiers Lot

10:30 am Exercises at the Old Soldiers Monument

10:45 am Exercises at Veterans Lot & Soldiers Monument. Parade will re-form at bottom of Veterans Lot and march out of cemetery past reviewing stand at Rogers Park to Memorial Library.

Dedication of Library.

In Your Service at the State House

By Senator Ronald MacKenzie

DRUG MISUSE - OUR WORST HEALTH PROBLEM

The misuse of drugs is one of the major health problems in the nation today. Massachusetts ranks fourth among the states in terms of magnitude of its drug problem. For reasons of illegality and disapproval (in most circles), drug users make every effort to hide any dependency. Tha ssociation of actual numbers of users is therefore difficult, however some facts are worth considering.

Facts

In 1968 the Boston courts handled six times as many drug cases as they had in 1964, evidence that the problem is expanding rapidly. In 1968 the State Division of Food and Drugs analyzed for the police ten times the number of drug samples that they had in 1964, further evidence of expansion, and proof that our law enforcement agencies are working to keep abreast of it.

Virtually all of the young people committed to our state penal institutions for various offenses have some drug history. Young people testify that harmful drugs may be purchased in the washrooms of our high schools. The number of drug cases in our state courts last year increased by 350% from the previous year. The word is reportedly out that Boston is THE place to make tne drug scene in the summer of 1969.

These are shocking facts. But facts they are. Those refusing to accept them are hiding from a problem of such severity that it must be considered a threat to us all.

Need for Drastic Change

A special commission to study the extent of the use of harmful, injurious and illegal drugs within the Commonwealth has recently completed its report. I served on that commission. I have also had occasion to observe the consequences of drug use as a member of the Committee on Social Welfare. Several conclusions have become obvious.

Our laws and our thinking regarding drug use are out of date. They are incapable of solving today's problems.

We must maintain and continue to enforce stringent laws concerning drug 'pushers' and importers. At the same time we should modify or eliminate the laws concerning merely being present where there are drugs. The penalty for the use of marijuana should be reduced consistent with the mildness of the offense.

The focus of our thinking on drug users must be changed from one in which we treat them as criminals to one in which we treat them for their sickness of drug-dependency. This is a major revision in approach but one which is essential to a true solution of the problem.

Most important, we must conduct an intensive and continuing program of education on the dangers of drugs to discourage experimentation by our young people. Some activity in this field is underway.

Paul Andrews of Woburn is a leader in this area. Channel 2 has recently televised a series for use in high school classrooms. Some of our school systems and police departments in this district are conducting education programs. Such efforts are worthy of commendation. Educational measures must be expanded and contiuned until the dangers of drugs are realized by every yourn person in the Commonwealth.

Educational campaigns must be conducted to prevent the often lethal effect of inhaling the contents of aerosol cans and the sniffing of glue and other euphoric fumes.

Legislative Steps

Several bills on the subject of drug dependency have been filed in this session. Reps. McGlennon and Buckley, Senator Umana and I have co-sponsored a bill drafted by the former Attorney General, Under Secretary of State Elliot Richardson. This bill advocates the 'change of focus' mentioned above.

Under its provisions, drug-dependent persons accused of drug-related crimes of a non-violent nature (for example - someone who committed a burglary to obtain money to support his habit) would have the option to receive treatment for his dependency rather than be prosecuted for his offense.

Any one electing treatment would be sent to a center supervised by the Massachusetts Department of Mental Health until he was cured or had completed the maximum mandatory period of treatment or was released by court order.

Insufficient Facilities

In 1964 Massachusetts became the third state to enact progressive legislation for the treatment of drug addicts. At that time we established the Drug Addiction Rehabilitation Board which operates three treatment centers, one at Boston State Hospital in Mattapan for both in and out patient treatment, one at the correctonal institution at Bridgewater for maximum security in-patient care and one at Boston City Hospital in Roxbury for out-patients only. These are not adequate.

The drug problem has come upon us so quickly that we are woefully short of facilities needed to handle the problem. There is no state treatment center in the Worcester or Springfield areas. While the incidence of drug use in the western part of the state is substantially less than in the east, the nearly 400 cases that reached the courts there in 1968 cannot be ignored.

Halfway House

Another bill of great promise in the area of treatment facilities is H 3882. This will transfer a vacant building at the Essex County Sanatarium to the Wakefield Drug Action Committee. Using federal and private foundation funds, the WDAC plans to operate the facility as a halfway house where professional staff and reformed addicts will help drug-dependent people rehabilitate themselves. This excellent proposal could serve as a pilot for other programs throughout the commonwealth.

The Problem is Here and Now

Our immediate area is not excepted from the drug problem. Out of 4035 cases in the state concerning drugs in the twelve months ending June 20, 1968, 21 cases were heard in the Woburn District Court and 11 in Lowell. In the first five months of 1968 there were 10 juvenile drug offenders in court from this district. The problem is not overwhelming, but it does exist and it is growing rapidly. It is essential that we confront it now with education, with legislative improvements and with proper treatment.

Additional information, if required, can be obtained by contacting Senator MacKenzie or calling: Gail Jones, 663-6224 or Jack Anderson, 272-4986.

AUTO
THINK INSURANCE
CALL
THE BENDER AGENCY
658-3640
658-5344
944-7479
YOUR Independent Insurance AGENT SERVES YOU FIRST
380 Main St - Wilmington

The Drapery Loft
Over Pineridge Cleaners, Entrance in the rear
can help you with your decorating problems
Custom Made Drapes, Cornices & Bedspreads
are made right in our own workroom. Shop at Home or Office
from our Complete Line of Decorator Fabrics
For further information, Call 658 - 9421

MOST AMAZING SERVICE STATION YOU'VE EVER SEEN!
Sinclair
SERVICE STATION & STORE
490 MAIN ST. WILMINGTON
ON ROUTE 38 - ONE BLOCK SOUTH
OF WILMINGTON CENTER
FREE!
WITH ANY GAS PURCHASE
OFFER ENDS SUNDAY MAY 25
INTENSIFIED Tide THE WASHDAY MIRACLE
REG. SIZE
BUY GASOLINE AND SAVE
MAXWELL HOUSE COFFEE
1 LB CAN
49¢
WITH $4 GAS PURCHASE
COTT TONIC
12 OZ CANS
ASSORTED FLAVORS
6 Cans 29¢
WITH $4 GAS PURCHASE
CREST TOOTHPASTE
FAMILY SIZE
REG. $1.05
49¢
WITH $4 GAS PURCHASE
We honor American Express, Carte Blanche, Diner's Club, Bank Americard
MOST AMAZING SERVICE STATION YOU'VE EVER SEEN!

HEATING COSTS HIGH?

Switch to NEW

Automatic Personal Care

with

OIL HEAT IS PROVED BEST

Safe, Dependable, Economical & Clean

Fuel oil is your best heating buy and with our service contract you get even more: pre-season clean-out, check-ups, adjustments and repairs. Check into this!

FITZGERALD FUEL
OF WILMINGTON, INC.
287 Main St., Wilmington
658 - 3383

MARION T MURPHY
943 Main Street
REAL ESTATE
RESIDENTIAL-COMMERCIAL-INDUSTRIAL
OLiver 8-3581

WESTON'S GREENHOUSES
Wedding Specialists
9 AUBURN ST. READING 944-0091

NEXT TIME, SAY
"MAKE MINE MILK"
WILMINGTON'S ONLY HOME TOWN DELIVERY
KNOLLWOOD FARM DAIRY
M. C. EATON
Daily Delivery to Your Door 658 - 2546

A Jackson Home

is a Quality Home!

658 9071

CUSTOM HOMES - GARRISONS
EMBANKMENTS - RANCHES - CAPES
BREEZEWAYS - GARAGES, ETC.

JACKSON BROS. INC.

Selectmen's Meeting

Robert Morehouse, of the US Department of Agriculture, told the Board of Selectmen Monday night that the area eastward of Kenwood Avenue, while composed of 'muck', can be drained.

But the Board of Selectmen probably did not hear the statement. They were too busy extending congratulations to each otther, for having given the area an adverse report, in a Hatch Act hearing of about a year ago.

The Selectmen listened, or so it seemed, only until the word 'muck' was used, before they started their self-congratulations.

Morehouse and Ralph Work, both soil scientists attached to the Soil Conservation Service, and cooperating with the Middlesex Conservation District, spent an hour with the Selectmen, displaying the plans of Wilmington which had been made, as a result of the soil survey of last summer, and explaining the technical terms used in the report which accompanies the maps.

Present, in addition to the Selectmen were several members of the Planning Board, and Christian Bachman, chairman of the Conservation Commission.

Morehouse told the Selectmen that the work in Wilmington had been done as a result of a contract signed by the Wilmington Planning Board in January 1968, and the work was done last summer.

The aerial photos, he told the Selectmen, can be intrepeted for the types of soils, which were clued by symbols, all of which are explained in a booklet which accompanies the maps.

The maps are for general use he told the Selectmen, and are indicators of the type of soil that is to be found in the various areas. For detailed knowledge a local examination is advisable.

Each soil has definite characteristics and qualities. In the type of survey done for Wilmington, the soils are mapped or separated on the bases of such properties as texture, natural soil drainage, amount of stones, depth to bedrock, slope gradient, hardpan, and other features which can be evaluated to predict the limitation of a particular soil for a specific use.

Deep Muck

Wilmington, according to the interpretations of the maps and the survey, has a lot of Deep Muck. The survey shows that there are 1819 acres of muck, suitable for wildlife, and not much else, or, percentage wise, 16%. He did say that such areas can be remedied.

The names used in classifying the soils were almost exotic. The explanation was that the names had been picked and used as soil scientists and geologists were exploring the land of Massachusetts, and frequently land in a local area had its generic name given to areas all over New England.

Birchwood, one of the names used, sounds like the name of a summer camp. It is the name for for rocky out-croppings in moderately drained soil. Wilmington has a total of 220 acres of 'Birchwood'.

Septic Tanks

Limitations for useof soil for septic tank purposes are shown. Words such as 'moderate' and 'severe' limitations were used to describe the soils.

Morehouse told the Selectmen several times that he hoped the board would used the determinations as a guide in solving problems

It was George Boylen who made the enquiry about Alderwood Estates. After locating the area on the map Morehouse told the Selectmen that the soil was of 'deep Muck, Birchwood and Scarboro soils'. He said that this should not be built on.

When the Selectmen mystifyingly said that homes already exist on it, Morehouse said quietly that the 'Birchwood' could provide drainage if a stream above were cut off. This, he thought, would provide relief.

Interpretive Maps

Provided with the survey were a number of 'Interpretive' maps, provided for special usses by the various boards and officials. Mr. Morehouse discouraged using them except for General Planning.

They could be colored to show the various soils, green, red, blue, etc. each number having its own color. It could be a nice job, he said, for some civic minded group or, for instance, a group of Boy or Girl Scouts.

Green could mean ready for use, yellow could mean caution, etc. etc.

TM Morris wanted to know if there was anything 'unusual' relative to the soil of Wilmington.

Work said there was an intricate pattern of sandy outwash in the swampy areas. The high points were stony glacial tell, with gravel plains in between, interspersed with much soils - approximately 10% sandy, 10% bedrock, 36% gravel.

The maps are to be turned over to the Town Manager, for distribution to the various boards and officials needing them.

Other Business

Mrs Madelyn McKie reported on the as yet unnumbered bill in the State House (reported on the front page of this issue).

George Morey and Edward DeLoury to discuss their land on Andover Street, as required by the Board of Appeals. They have land on which two homes can be built.

Mr DeLoury indicated the removal of 10,000 yards of gravel in accordance with the Board of Appeals decision 'in and out of town'. On inquiry from Mrs Drew he set a termination date of one year.

A 3 to 1 slope instead of a 2 to 1 slope previously shown, was indicated. Town Engineer Arthur Harding had discussed this with the Town Counsel, and that a 3 to 1 slope was indicated. Deloury and Morey presented a $3000 bond.

Boylen, who moved to vote a permit for one year, to May 1, 1970, remarked that this 'was a test'. The two men replied that the town officials were 'welcome' on the property at any time, to note their performance.

A vote was taken. Boylen and MacDonald were in favor, and Miceli voted No. Mrs. Drew could not vote, since her son is employed by DeLoury and Morey.

Banda unhappily asked what kind of a bond was offered. He was told 'Performance Bond'. Miceli said it was 'no good - too hard to enforce'. The two applicants then left, and left the exhibits and bond with the TM.

There was a review of a violation of the Zoning ByLaws, and a decision in favor of enforcement

An abatement on Marcia Road was discussed, and then deferred until details could be obtained from the Principal Assessor.

Mr Banda wanted to know 'How many members were going to that prison on May 21st?' It was an invitation he was talking about, and Miceli moved that the 'Chairman Go!'

The Department of Health, Education and Welfare wants to establish an office in Wilmington because of the difficulties now being experienced in getting to Lowll. They want an office for a twice a month business, with a waiting room. It was referred to the TM.

A letter from Sidney Rosenthal, owner of property off Dell Drive, questioned statements about the excavations. Mr. Rosenthal, who is an attorney, requested a copy of the town's by laws 'so I can determine my rights'. Banda instructed theTM to send a copy. 'Charge $1.00?' asked Morris. 'Right', was the reply.

Senator Kennedy has invited the Selectmen to Washington as his guests on June 9 and 10. Boylen thought he would like to go. The board will discuss it later.

A Hatch Act hearing was set up for land on West Street, at the request of Paul Butt of Woburn St. The hearing will be on June 2 because there will be no meeting next Monday.

Christian Bachman, chairman of the Conservation Commission, told the Selectmen that his commission is never apprised of the Hatch Act hearings. This was a surprise to the board, who thought that the policy was to notify the Conservation Commission.

David Trickett of Suncrest Avenue asked that the Selectmen set up a committee of five to investigate the building of a skating rink He suggested that there are several ways in which a rink can now be built, and that the most logical seemed to be as a part of school construction, because 50% of the money can be re-imbursed.

A question as to the disposal of the Grange Hall was discussed. The TM reported that there seemed to be a defective legal description.

New Business

Mrs Drew charged the TM with having a clean Town Square for Memorial Day. MacDonald then charged him with having a clean up in the Cemetery. Boylen then changed the tone, and complimented him on the Stop signs at Adams and Parker Streets, and Sheridan Road.

Boylen suggested that work be started on studying plans for Olson Road and extension to Cain's garage on one end, and Rocco's on the other. He moved that the Selectmen proceed with this as their project., and have a board meeting with Rep. Fred Cain and the Town Engineer. Mr Banda is to arrange it.

Banda withdrew early, saying that he had a Board of Appeals case coming up, and he could not act on it under the Conflict of Interest Statute. He left a letter to be read, explaining the situation.

The letter was read, and the Selectmen voted unanimously to exempt Mr Banda from the applications of the Conflict of Interest law, relative to the proposed addition to his home.

the Pewter Pot
MUFFIN HOUSE
OF WILMINGTON
Now Serving
BONELESS SIRLOIN STEAK DINNER
Served 2 pm to closing daily and all day Sunday.
$2.45
Inc. Pot of Boston Baked Beans, Salad and Hot Roll
285 Main Street
RT. 38
WILMINGTON
Our Latchstring Is Out
7 A.M. 'till After Midnight

MEMORIAL DAY EXERCISES

Sunday, May 25, 1969:

9 am. Memorial Service at St Dorothy's Church.

2:15 pm Exercises at Memorial Shrine, St Thomas Church.

2:30 pm Exercises at Common

2:45 pm Exercises at Rogers Park, crnr of Glen and Middlesex

3 pm Exercises at Regan Park crnr of Salem and Middlesex

3:15 pm Exercises at Drew Sq crnr of West and Lowell

3:30 pm Exercises at Berrigan Sq, south Main St

3:45 pm Exercises at Nee-Park crnr of Burlington and Marion

4 pm Exercises at Ronald Eaton Square, crnr of Glen and Main

Monday, May 26, 1969:

9 am Exercises at Lubber's Brook, Main St

9:15 am Form parade at De Moulas parking lot. Youth groups at Ricky's Dog House

9:30 am Start Parade. Down Main St to Church, proceed on Church to Wildwood St to cemetery

10:15 am Exercises at the Old Soldiers Lot

10:30 am Exercises at the Old Soldiers Monument

10:45 am Exercises at Veterans Lot & Soldiers Monument. Parade will re-form at bottom of Veterans Lot and march out of cemetery past reviewing stand at Rogers Park to Memorial Library.

Dedication of Library.

In Your Service at the State House

By Senator Ronald MacKenzie

DRUG MISUSE - OUR WORST HEALTH PROBLEM

The misuse of drugs is one of the major health problems in the nation today. Massachusetts ranks fourth among the states in terms of magnitude of its drug problem. For reasons of illegality and disapproval (in most circles), drug users make every effort to hide any dependency. Tha ssociation of actual numbers of users is therefore difficult, however some facts are worth considering.

Facts

In 1968 the Boston courts handled six times as many drug cases as they had in 1964, evidence that the problem is expanding rapidly. In 1968 the State Division of Food and Drugs analyzed for the police ten times the number of drug samples that they had in 1964, further evidence of expansion, and proof that our law enforcement agencies are working to keep abreast of it.

Virtually all of the young people committed to our state penal institutions for various offenses have some drug history. Young people testify that harmful drugs may be purchased in the washrooms of our high schools. The number of drug cases in our state courts last year increased by 350% from the previous year. The word is reportedly out that Boston is THE place to make tne drug scene in the summer of 1969.

These are shocking facts. But facts they are. Those refusing to accept them are hiding from a problem of such severity that it must be considered a threat to us all.

Need for Drastic Change

A special commission to study the extent of the use of harmful, injurious and illegal drugs within the Commonwealth has recently completed its report. I served on that commission. I have also had occasion to observe the consequences of drug use as a member of the Committee on Social Welfare. Several conclusions have become obvious.

Our laws and our thinking regarding drug use are out of date. They are incapable of solving today's problems.

We must maintain and continue to enforce stringent laws concerning drug 'pushers' and importers. At the same time we should modify or eliminate the laws concerning merely being present where there are drugs. The penalty for the use of marijuana should be reduced consistent with the mildness of the offense.

The focus of our thinking on drug users must be changed from one in which we treat them as criminals to one in which we treat them for their sickness of drug-dependency. This is a major revision in approach but one which is essential to a true solution of the problem.

Most important, we must conduct an intensive and continuing program of education on the dangers of drugs to discourage experimentation by our young people. Some activity in this field is underway.

Paul Andrews of Woburn is a leader in this area. Channel 2 has recently televised a series for use in high school classrooms. Some of our school systems and police departments in this district are conducting education programs. Such efforts are worthy of commendation. Educational measures must be expanded and contiuned until the dangers of drugs are realized by every yourn person in the Commonwealth.

Educational campaigns must be conducted to prevent the often lethal effect of inhaling the contents of aerosol cans and the sniffing of glue and other euphoric fumes.

Legislative Steps

Several bills on the subject of drug dependency have been filed in this session. Reps. McGlennon and Buckley, Senator Umana and I have co-sponsored a bill drafted by the former Attorney General, Under Secretary of State Elliot Richardson. This bill advocates the 'change of focus' mentioned above.

Under its provisions, drug-dependent persons accused of drug-related crimes of a non-violent nature (for example - someone who committed a burglary to obtain money to support his habit) would have the option to receive treatment for his dependency rather than be prosecuted for his offense.

Any one electing treatment would be sent to a center supervised by the Massachusetts Department of Mental Health until he was cured or had completed the maximum mandatory period of treatment or was released by court order.

Insufficient Facilities

In 1964 Massachusetts became the third state to enact progressive legistlation for the treatment of drug addicts. At that time we established the Drug Addiction Rehabilitation Board which operates three treatment centers, one at Boston State Hospital in Mattapan for both in and out patient treatment, one at the correctonal institution at Bridgewater for maximum security in-patient care and one at Boston City Hospital in Roxbury for out-patients only. These are not adequate.

The drug problem has come upon us so quickly that we are woefully short of facilities needed to handle the problem. There is no state treatment center in the Worcester or Springfield areas. While the incidence of drug use in the western part of the state is substantially less than in the east, the nearly 400 cases that reached the courts there in 1968 cannot be ignored.

Halfway House

Another bill of great promise in the area of treatment facilities is H 3882. This will transfer a vacant building at the Essex County Sanatarium to the Wakefield Drug Action Committee. Using federal and private foundation funds, the WDAC plans to operate the facility as a halfway house where professional staff and reformed addicts will help drug-dependent people rehabilitate themselves. This excellent proposal could serve as a pilot for other programs throughout the commonwealth.

The Problem is Here and Now

Our immediate area is not excepted from the drug problem. Out of 4035 cases in the state concerning drugs in the twelve months ending June 20, 1968, 21 cases were heard in the Woburn District Court and 11 in Lowell. In the first five months of 1968 there were 10 juvenile drug offenders in court from this district. The problem is not overwhelming, but it does exist and it is growing rapidly. It is essential that we confront it now with education, with legislative improvements and with proper treatment.

Additional information, if required, can be obtained by contacting Senator MacKenzie or calling: Gail Jones, 663-6224 or Jack Anderson, 272-4986.

AUTO
THINK INSURANCE
CALL
THE BENDER AGENCY
658-3640
658-5344
944-7479
YOUR Independent Insurance AGENT SERVES YOU FIRST
380 Main St - Wilmington

The Drapery Loft
Over Pineridge Cleaners, Entrance in the rear
can help you with your decorating problems
Custom Made Drapes, Cornices & Bedspreads
are made right in our own workroom. Shop at Home or Office
from our Complete Line of Decorator Fabrics
For further information, Call 658 - 9421

MOST AMAZING SERVICE STATION YOU'VE EVER SEEN!
Sinclair
SERVICE STATION & STORE
490 MAIN ST. WILMINGTON
ON ROUTE 38 - ONE BLOCK SOUTH
OF WILMINGTON CENTER
FREE!
WITH ANY GAS PURCHASE
OFFER ENDS SUNDAY MAY 25
INTENSIFIED Tide THE WASHDAY MIRACLE Cleanest Washes You Can Get
REG. SIZE
BUY GASOLINE AND SAVE
MAXWELL HOUSE COFFEE
1 LB CAN
49¢
WITH $4 GAS PURCHASE
COTT TONIC
12 OZ CANS
ASSORTED FLAVORS
6 Cans 29¢
WITH $4 GAS PURCHASE
CREST TOOTHPASTE
FAMILY SIZE
REG. $1.05
49¢
WITH $4 GAS PURCHASE
We honor American Express, Carte Blanche, Diner's Club, Bank Americard
MOST AMAZING SERVICE STATION YOU'VE EVER SEEN!

HEATING COSTS HIGH?

Switch to NEW

Automatic Personal Care

with

OIL HEAT IS PROVED BEST

Safe, Dependable, Economical & Clean

Fuel oil is your best heating buy and with our service contract you get even more: pre-season clean-out, check-ups, adjustments and repairs. Check into this!

FITZGERALD FUEL
OF WILMINGTON, INC.
287 Main St., Wilmington
658 - 3383

MARION T MURPHY
943 Main Street
REAL ESTATE
RESIDENTIAL-COMMERCIAL-INDUSTRIAL
OLiver 8-3581

WESTON'S GREENHOUSES
Wedding Specialists
9 AUBURN ST. READING 944-0091

NEXT TIME, SAY
"MAKE MINE MILK"
WILMINGTON'S ONLY HOME TOWN DELIVERY
KNOLLWOOD FARM DAIRY
M. C. EATON
Daily Delivery to Your Door 658 - 2546

A Jackson Home

is a Quality Home!

658 9071

CUSTOM HOMES - GARRISONS
EMBANKMENTS - RANCHES - CAPES
BREEZEWAYS - GARAGES, ETC.

JACKSON BROS. INC.

Selectmen's Meeting

Robert Morehouse, of the US Department of Agriculture, told the Board of Selectmen Monday night that the area eastward of Kenwood Avenue, while composed of 'muck', can be drained.

But the Board of Selectmen probably did not hear the statement. They were too busy extending congratulations to each otther, for having given the area an adverse report, in a Hatch Act hearing of about a year ago.

The Selectmen listened, or so it seemed, only until the word 'muck' was used, before they started their self-congratulations.

Morehouse and Ralph Work, both soil scientists attached to the Soil Conservation Service, and cooperating with the Middlesex Conservation District, spent an hour with the Selectmen, displaying the plans of Wilmington which had been made, as a result of the soil survey of last summer, and explaining the technical terms used in the report which accompanies the maps.

Present, in addition to the Selectmen were several members of the Planning Board, and Christian Bachman, chairman of the Conservation Commission.

Morehouse told the Selectmen that the work in Wilmington had been done as a result of a contract signed by the Wilmington Planning Board in January 1968, and the work was done last summer.

The aerial photos, he told the Selectmen, can be intrepeted for the types of soils, which were clued by symbols, all of which are explained in a booklet which accompanies the maps.

The maps are for general use he told the Selectmen, and are indicators of the type of soil that is to be found in the various areas. For detailed knowledge a local examination is advisable.

Each soil has definite characteristics and qualities. In the type of survey done for Wilmington, the soils are mapped or separated on the bases of such properties as texture, natural soil drainage, amount of stones, depth to bedrock, slope gradient, hardpan, and other features which can be evaluated to predict the limitation of a particular soil for a specific use.

Deep Muck

Wilmington, according to the interpretations of the maps and the survey, has a lot of Deep Muck. The survey shows that there are 1819 acres of muck, suitable for wildlife, and not much else, or, percentage wise, 16%. He did say that such areas can be remedied.

The names used in classifying the soils were almost exotic. The explanation was that the names had been picked and used as soil scientists and geologists were exploring the land of Massachusetts, and frequently land in a local area had its generic name given to areas all over New England.

Birchwood, one of the names used, sounds like the name of a summer camp. It is the name for for rocky out-croppings in moderately drained soil. Wilmington has a total of 220 acres of 'Birchwood'.

Septic Tanks

Limitations for useof soil for septic tank purposes are shown. Words such as 'moderate' and 'severe' limitations were used to describe the soils.

Morehouse told the Selectmen several times that he hoped the board would used the determinations as a guide in solving problems

It was George Boylen who made the enquiry about Alderwood Estates. After locating the area on the map Morehouse told the Selectmen that the soil was of 'deep Muck, Birchwood and Scarboro soils'. He said that this should not be built on.

When the Selectmen mystifyingly said that homes already exist on it, Morehouse said quietly that the 'Birchwood' could provide drainage if a stream above were cut off. This, he thought, would provide relief.

Interpretive Maps

Provided with the survey were a number of 'Interpretive' maps, provided for special usses by the various boards and officials. Mr. Morehouse discouraged using them except for General Planning.

They could be colored to show the various soils, green, red, blue, etc. each number having its own color. It could be a nice job, he said, for some civic minded group or, for instance, a group of Boy or Girl Scouts.

Green could mean ready for use, yellow could mean caution, etc. etc.

TM Morris wanted to know if there was anything 'unusual' relative to the soil of Wilmington.

Work said there was an intricate pattern of sandy outwash in the swampy areas. The high points were stony glacial tell, with gravel plains in between, interspersed with much soils - approximately 10% sandy, 10% bedrock, 36% gravel.

The maps are to be turned over to the Town Manager, for distribution to the various boards and officials needing them.

Other Business

Mrs Madelyn McKie reported on the as yet unnumbered bill in the State House (reported on the front page of this issue).

George Morey and Edward DeLoury to discuss their land on Andover Street, as required by the Board of Appeals. They have land on which two homes can be built.

Mr DeLoury indicated the removal of 10,000 yards of gravel in accordance with the Board of Appeals decision 'in and out of town'. On inquiry from Mrs Drew he set a termination date of one year.

A 3 to 1 slope instead of a 2 to 1 slope previously shown, was indicated. Town Engineer Arthur Harding had discussed this with the Town Counsel, and that a 3 to 1 slope was indicated. Deloury and Morey presented a $3000 bond.

Boylen, who moved to vote a permit for one year, to May 1, 1970, remarked that this 'was a test'. The two men replied that the town officials were 'welcome' on the property at any time, to note their performance.

A vote was taken. Boylen and MacDonald were in favor, and Miceli voted No. Mrs. Drew could not vote, since her son is employed by DeLoury and Morey.

Banda unhappily asked what kind of a bond was offered. He was told 'Performance Bond'. Miceli said it was 'no good - too hard to enforce'. The two applicants then left, and left the exhibits and bond with the TM.

There was a review of a violation of the Zoning By Laws, and a decision in favor of enforcement

An abatement on Marcia Road was discussed, and then deferred until details could be obtained from the Principal Assessor.

Mr Banda wanted to know 'How many members were going to that prison on May 21st?' It was an invitation he was talking about, and Miceli moved that the 'Chairman Go!'

The Department of Health, Education and Welfare wants to establish an office in Wilmington because of the difficulties now being experienced in getting to Lowll. They want an office for a twice a month business, with a waiting room. It was referred to the TM.

A letter from Sidney Rosenthal, owner of property off Dell Drive, questioned statements about the excavations. Mr. Rosenthal, who is an attorney, requested a copy of the town's by laws 'so I can determine my rights'. Banda instructed theTM to send a copy. 'Charge $1.00?' asked Morris. 'Right', was the reply.

Senator Kennedy has invited the Selectmen to Washington as his guests on June 9 and 10. Boylen thought he would like to go. The board will discuss it later.

A Hatch Act hearing was set up for land on West Street, at the request of Paul Butt of Woburn St. The hearing will be on June 2 because there will be no meeting next Monday.

Christian Bachman, chairman of the Conservation Commission, told the Selectmen that his commission is never apprised of the Hatch Act hearings. This was a surprise to the board, who thought that the policy was to notify the Conservation Commission.

David Trickett of Suncrest Avenue asked that the Selectmen set up a committee of five to investigate the building of a skating rink He suggested that there are several ways in which a rink can now be built, and that the most logical seemed to be as a part of school construction, because 50% of the money can be re-imbursed.

A question as to the disposal of the Grange Hall was discussed. The TM reported that there seemed to be a defective legal description.

New Business

Mrs Drew charged the TM with having a clean Town Square for Memorial Day. MacDonald then charged him with having a clean up in the Cemetery. Boylen then changed the tone, and complimented him on the Stop signs at Adams and Parker Streets, and Sheridan Road.

Boylen suggested that work be started on studying plans for Olson Road and extension to Cain's garage on one end, and Rocco's on the other. He moved that the Selectmen proceed with this as their project., and have a board meeting with Rep. Fred Cain and the Town Engineer. Mr Banda is to arrange it.

Banda withdrew early, saying that he had a Board of Appeals case coming up, and he could not act on it under the Conflict of Interest Statute. He left a letter to be read, explaining the situation.

The letter was read, and the Selectmen voted unanimously to exempt Mr Banda from the applications of the Conflict of Interest law, relative to the proposed addition to his home.

the Pewter Pot
MUFFIN HOUSE
OF WILMINGTON
Now Serving
BONELESS SIRLOIN STEAK DINNER
Served 2 pm to closing daily and all day Sunday.
$2.45
Inc. Pot of Boston Baked Beans, Salad and Hot Roll
285 Main Street
RT. 38
WILMINGTON
Our Latchstring Is Out
7 A.M. 'till After Midnight

MEMORIAL DAY EXERCISES

Sunday, May 25, 1969:
9 am. Memorial Service at St Dorothy's Church.
2:15 pm Exercises at Memorial Shrine, St Thomas Church.
2:30 pm Exercises at Common
2:45 pm Exercises at Rogers Park, crnr of Glen and Middlesex
3 pm Exercises at Regan Park crnr of Salem and Middlesex
3:15 pm Exercises at Drew Sq crnr of West and Lowell
3:30 pm Exercises at Berrigan Sq, south Main St
3:45 pm Exercises at Nee-Park crnr of Burlington and Marion
4 pm Exercises at Ronald Eaton Square, crnr of Glen and Main

Monday, May 26, 1969:
9 am Exercises at Lubber's Brook, Main St
9:15 am Form parade at De Moulas parking lot. Youth groups at Ricky's Dog House
9:30 am Start Parade. Down Main St to Church, proceed on Church to Wildwood St to cemetery
10:15 am Exercises at the Old Soldiers Lot
10:30 am Exercises at the Old Soldiers Monument
10:45 am Exercises at Veterans Lot & Soldiers Monument. Parade will re-form at bottom of Veterans Lot and march out of cemetery past reviewing stand at Rogers Park to Memorial Library.
Dedication of Library.

In Your Service at the State House

By Senator Ronald MacKenzie

DRUG MISUSE - OUR WORST HEALTH PROBLEM

The misuse of drugs is one of the major health problems in the nation today. Massachusetts ranks fourth among the states in terms of magnitude of its drug problem. For reasons of illegality and disapproval (in most circles), drug users make every effort to hide any dependency. Tha ssociation of actual numbers of users is therefore difficult, however some facts are worth considering.

Facts

In 1968 the Boston courts handled six times as many drug cases as they had in 1964, evidence that the problem is expanding rapidly. In 1968 the State Division of Food and Drugs analyzed for the police ten times the number of drug samples that they had in 1964, further evidence of expansion, and proof that our law enforcement agencies are working to keep abreast of it.

Virtually all of the young people committed to our state penal institutions for various offenses have some drug history. Young people testify that harmful drugs may be purchased in the washrooms of our high schools. The number of drug cases in our state courts last year increased by 350% from the previous year. The word is reportedly out that Boston is THE place to make tne drug scene in the summer of 1969.

These are shocking facts. But facts they are. Those refusing to accept them are hiding from a problem of such severity that it must be considered a threat to us all.

Need for Drastic Change

A special commission to study the extent of the use of harmful, injurious and illegal drugs within the Commonwealth has recently completed its report. I served on that commission. I have also had occasion to observe the consequences of drug use as a member of the Committee on Social Welfare. Several conclusions have become obvious.

Our laws and our thinking regarding drug use are out of date. They are incapable of solving today's problems.

We must maintain and continue to enforce stringent laws concerning drug 'pushers' and importers. At the same time we should modify or eliminate the laws concerning merely being present where there are drugs. The penalty for the use of marijuana should be reduced consistent with the mildness of the offense.

The focus of our thinking on drug users must be changed from one in which we treat them as criminals to one in which we treat them for their sickness of drug-dependency. This is a major revision in approach but one which is essential to a true solution of the problem.

Most important, we must conduct an intensive and continuing program of education on the dangers of drugs to discourage experimentation by our young people. Some activity in this field is underway.

Paul Andrews of Woburn is a leader in this area. Channel 2 has recently televised a series for use in high school classrooms. Some of our school systems and police departments in this district are conducting education programs. Such efforts are worthy of commendation. Educational measures must be expanded and contiuned until the dangers of drugs are realized by every yourn person in the Commonwealth.

Educational campaigns must be conducted to prevent the often lethal effect of inhaling the contents of aerosol cans and the sniffing of glue and other euphoric fumes.

Legislative Steps

Several bills on the subject of drug dependency have been filed in this session. Reps. McGlennon and Buckley, Senator Umana and I have co-sponsored a bill drafted by the former Attorney General, Under Secretary of State Elliot Richardson. This bill advocates the 'change of focus' mentioned above.

Under its provisions, drug-dependent persons accused of drug-related crimes of a non-violent nature (for example - someone who committed a burglary to obtain money to support his habit) would have the option to receive treatment for his dependency rather than be prosecuted for his offense.

Any one electing treatment would be sent to a center supervised by the Massachusetts Department of Mental Health until he was cured or had completed the maximum mandatory period of treatment or was released by court order.

Insufficient Facilities

In 1964 Massachusetts became the third state to enact progressive legistlation for the treatment of drug addicts. At that time we established the Drug Addiction Rehabilitation Board which operates three treatment centers, one at Boston State Hospital in Mattapan for both in and out patient treatment, one at the correctonal institution at Bridgewater for maximum security in-patient care and one at Boston City Hospital in Roxbury for out-patients only. These are not adequate.

The drug problem has come upon us so quickly that we are woefully short of facilities needed to handle the problem. There is no state treatment center in the Worcester or Springfield areas. While the incidence of drug use in the western part of the state is substantially less than in the east, the nearly 400 cases that reached the courts there in 1968 cannot be ignored.

Halfway House

Another bill of great promise in the area of treatment facilities is H 3882. This will transfer a vacant building at the Essex County Sanatarium to the Wakefield Drug Action Committee. Using federal and private foundation funds, the WDAC plans to operate the facility as a halfway house where professional staff and reformed addicts will help drug-dependent people rehabilitate themselves. This excellent proposal could serve as a pilot for other programs throughout the commonwealth.

The Problem is Here and Now

Our immediate area is not excepted from the drug problem. Out of 4035 cases in the state concerning drugs in the twelve months ending June 20, 1968, 21 cases were heard in the Woburn District Court and 11 in Lowell. In the first five months of 1968 there were 10 juvenile drug offenders in court from this district. The problem is not overwhelming, but it does exist and it is growing rapidly. It is essential that we confront it now with education, with legislative improvements and with proper treatment.

Additional information, if required, can be obtained by contacting Senator MacKenzie or calling: Gail Jones, 663-6224 or Jack Anderson, 272-4986.

AUTO
THINK INSURANCE
CALL
THE BENDER AGENCY
658-3640
658-5344
944-7479
YOUR Independent Insurance AGENT SERVES YOU FIRST
380 Main St - Wilmington

The Drapery Loft
Over Pineridge Cleaners, Entrance in the rear
can help you with your decorating problems
Custom Made Drapes, Cornices & Bedspreads
are made right in our own workroom. Shop at Home or Office
from our Complete Line of Decorator Fabrics
For further information, Call 658 - 9421

MOST AMAZING SERVICE STATION YOU'VE EVER SEEN!
Sinclair
SERVICE STATION & STORE
490 MAIN ST. WILMINGTON
ON ROUTE 38 - ONE BLOCK SOUTH
OF WILMINGTON CENTER
FREE!
WITH ANY GAS PURCHASE
OFFER ENDS SUNDAY MAY 25
INTENSIFIED Tide THE WASHDAY MIRACLE
REG. SIZE
BUY GASOLINE AND SAVE
MAXWELL HOUSE COFFEE
1 LB CAN
49¢
WITH $4 GAS PURCHASE
COTT TONIC
12 OZ CANS
ASSORTED FLAVORS
6 Cans 29¢
WITH $4 GAS PURCHASE
CREST TOOTHPASTE
FAMILY SIZE
REG. $1.05
49¢
WITH $4 GAS PURCHASE
We honor American Express, Carte Blanche, Diner's Club, Bank Americard
MOST AMAZING SERVICE STATION YOU'VE EVER SEEN!

MAKE THE SPRING SAVING SCENE

USED OK CARS

1966 CHEVROLET IMPALA V8
1965 CHEVROLET BEL-AIR 6
1964 CHEVROLET IMPALA V8
1963 CHEVROLET IMPALA V8

WAGONS
1964 CHEVROLET 6 PASS
1963 CHEVROLET 6 PASS
1963 CHEVROLET 6 PASS STD

IT'S THE SEASON TO SAVE ON OUR OK USED CARS

658-4576 CHEVROLET 658-2411

GILDART CHEVROLET
555 MAIN ST., WILMINGTON
OPEN TO 9 PM

IN RECOGNITION OF SERVICES: A bouquet for James Leo Michael Connors, Librarian of Wilmington. It was presented by Mrs Larz Neilson for herself and Miss Frankline Allen, both of whom have recently completed their work as Library Trustees. Carl Gubellini, former chairman of the Board of Library Trustees is at right.

CRUSADERS AND SWORDSMEN

The Crusaders and Swordsmen will leave the Plaza on Sunday, May 25th at 12:30 pm.

Monday May 26th, they will leave the Plaza at 8:45 AM.

On Sunday and Monday, the two groups will be in full uniform

The units will also march on Monday afternoon in Billerica and further information as to time etc will be announced at the parade on Monday morning.

The fund raising meeting that was planned for May 26th, has been cancelled.

MRS BEATRICE YANKOWSKI, Library Assistant, setting up magazines on the Periodical Shelves.

Boston Fish Fry
Every Wednesday Nite
All you can eat
Fillet of Sole
French Fries
Cole Slaw
Rolls-Butter
Lemon Wedge
$1.19
TRUE ITALIAN STYLE FOOD
Rocco's- RESTAURANT
Rte 38 - Main St., Wilmington
COMPLETE TAKE-OUT SERVICE

by Roger

Pots and pans that rock around wherever you put them can be a nuisance.

If the man of the house owns a plastic-headed hammer (often used on chisels) or a rubber fender mallet, he can turn the pot upside down (with some rags between it and the kitchen counter) and give it a good whack on the bottom.

This flattens the bottom and stops the pot from rocking.

If you don't have this type of hammer, just lay a block of wood on the bottom of the pot and whack it with an ordinary hammer This should do the trick!

This is just one of the many 'handy' tricks we can suggest when you buy all your building materials from A B SWEEZEY INC., 615 Main St., 658-2051. Armstrong and Nu-Wood Ceiling Tile..Anderson, Wes-Pine, and Pella Combination Wood Windows & Doors..American Combination Aluminum Windows & Doors... Free Delivery Service..... 'Everything to Build Anything'

HELPFUL HINT: To keep pewter brilliant, merely wash with hot suds, rinse, and dry. Silver polish will help.

A. B. SWEEZEY INC.
SINCE 1931
615 Main St.
Wilmington
Everything to Build Anything
658-2051

DUNN'S Bike Shop
SCHWINN BICYCLE
AUTHORIZED SALES & SERVICE
BRIGGS & STRATTON
HAHN-ECLIPSE
WEEKDAYS: 9 to 9 SATURDAYS: 9 to 6
16 Gould St., Reading 944-9221

LOAM
CALL
475-7544
664-5660
DELOURY CONSTRUCTION

Serving Wilmington over 35 Yrs
COOMBS FURNITURE
Quality & Economy
464 MIDDLESEX AVENUE
NORTH WILMINGTON 658-4511

JAMESWAY STUDIO OF PHOTOGRAPHY
Portraiture - Wedding Candids
Bank Americard Welcome
Call 658-9089

CARPENTER - BUILDER
FREE ESTIMATES
Additions, Porches, Playrooms, Kitchens, Roofing, Steps, etc
Call Joe 658-9822

ROCKPORT FISH MARKET
NEW STORE HOURS
RESTAURANT & TAKE-OUT SERVICE, 9 A.M. - 7:30 P.M.
FRESH FISH COUNTER, 9 A.M. - 6 P.M.
169 Haven St. Reading 944-0076

READING CO-OPERATIVE BANK
WILMINGTON BRANCH

ANNOUNCING . . .
5%
Dividend per Annum
PAYABLE QUARTERLY ON ALL ACCOUNTS
NO NOTICE REQUIRED
Evening Hours: Thursday 6 to 8 p.m.
Reading CO-OPERATIVE BANK
180 Haven Street Reading 944-0193
382 Middlesex Avenue Wilmington 658-3397

THE WILMINGTON MEMORIAL LIBRARY

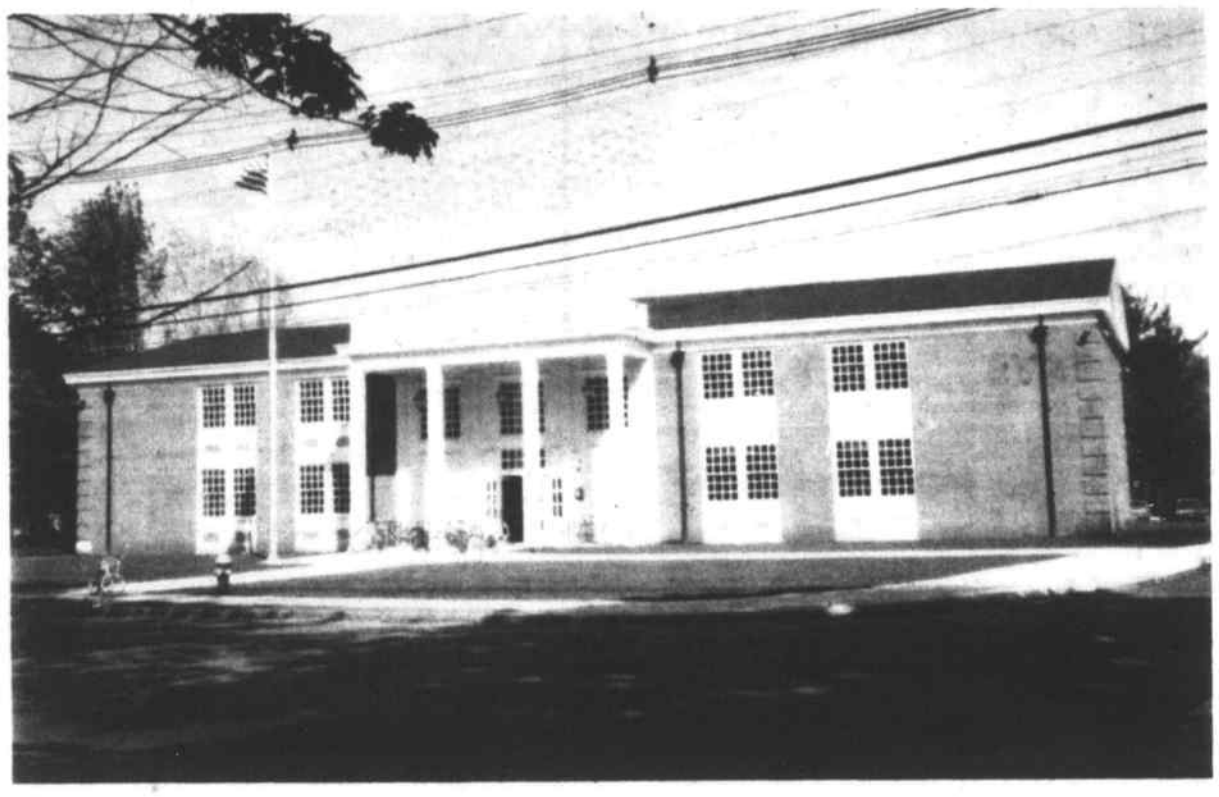

DEDICATION 10:45 AM MONDAY MAY 26

WE JOIN WITH THE PEOPLE OF WILMINGTON IN THEIR HAPPINESS

D. F. Munroe Paper Company
Photon, Inc.
Avco Systems Division
Lawrence Carr Amusements
Charles River Breeding Laboratories
J. J. Cronin Company
Diamond Crystal Salt Company
Ed Galante Welding Company
Hayden Mica Company
Middlesex Bank
Polyvinyl, Incorporated
Sweetheart Plastics
Commercial Bank & Trust Company
Walpole Woodworkers Inc.
Lucci's Market
A. B. Sweezey, Inc.
Brewster's of Mass.
Bedell Brothers Insurance
Wilmington Center Pharmacy Inc.
A & M Fenton Realty Company Inc.
The Poloins, Real Estate and Insurance
Dr. Erwin Chernoff

Dr. and Mrs. Ernest Wallent
Coombs Furniture
Wilton Furniture Company
Nichols Funeral Home
Volkswagen Northeastern Distributor Inc.
Cavanaugh Funeral Home
Compugraphic Computer Systems
McMahon & Son Funeral Home
Pewter Pot
Smithcraft Corporation
Wilmington Coal & Oil Company
Fitzgerald Oil Company
Wilmington Builders Supply Company
North Wilmington Pharmacy
Mytron, Inc.
Raffi & Swanson
National Polychemical Company
Greer Division, Joy Manufacturing Company
Stephen Berecz Company
Depot Realty Company, Inc.
TriTown Mobil Service Station
3 D Supply

The Library will be Open for Inspection until 12:30 PM

POLAROID
POLAROID
POLAROID
POLAROID
FILM & CAMERAS
AT
DISCOUNT PRICES
Harry Sandler, Reg. Ph.
NORTH WILMINGTON PHARMACY
Open Daily and Sunday
8:30 am to 10 pm
658 - 3353

REAL ESTATE & INSURANCE
NORTH WILMINGTON
Young Cape in tip-top shape. Seven rooms, two baths. Large and lovely carpeted kitchen. One-half acre, near Rt 93. $27,500.
LISTINGS NEEDED
CALL
the Flowers
658-2845

If a Policeman gets Promoted —

He's Got Political Pull

Robert C LaRivee, Patrolman of the Wilmington Police Department attended the Northern Middlesex Police Academy at Lowell State College last month.

Among the policemen finishing the course, were members of the Lowell, Burlington, Woburn Depts and the FBI, the Lowell District Court, the Middlesex Cnty's District Attorney's Office and others

The graduation address was given by James L Handley, the Special Agent in charge of the Federal Bureau of Investigation in Boston. His words were as follows:

'I am indeed honored to have been invited to address this graduating class of the Lowell Police Academy.

May I extend to you the sincere congratulations of J Edgar Hoover Director of the FBI, as well as my own personal best wishes.

The profession you have chosen and on which you are now embarking today is one that give you the opportunity to join the firstline of defense for your city, your state, and your country. It is a demanding task and one that will require great courage.

On your shoulders, you carry a great responsibility for you will have focused upon you the eyes of all the citizenry.

We have all listened to many talks and we have read many articles concerning professionalism in law enforcement. We have perhaps reached the point where we are all tired of hearing about it. and if this be the case, we must re align our sights - for professionalism is needed today as never before as law enforcement faces great challenges.

We are living in an age of discontent and discord. We have 'love-ins, be-ins, sit ins' and every other type of a demonstration called civil disturbances by the weakhearted and discontenters but which have in fact, degenerated into riots or at least rampant anarchy masquerading under the guise of peaceful protest.

The government can neither function nor survive unless it can maintain and establish law and order. For without law and order there can be no economic progress no social progress and indeed nothing but chaos.

Violence, chrime and mob rule have never advanced anybody's cause or country.

The urgency of the crime problem is apparent to anyone who seeks to acquaint themselves with the facts.

In these United States, since 1960, the volume of crime has risen nearly nine times as fast as America's expanding population. With a record of more than 3/8 million serious crimes committed in 1967, we see that again in the year 1968 crime rose substantially over the previous all-time high of 1967

We perhaps recognize more than anyone that too much crime has been condoned in our country. We see increasingly used the excuse of a poor childhood and society's failure which somehow cause crime and somehow constitute a license to rob and riot.

Society does not cause crime. People cause crime. And, it is time that a hard line be taken with the lawsless and that they be told and impressed that -- we do not think you are sick. We do not think you are a product of a disorganized society. We think you are a criminal, you should be apprehended, punished and put in jail.

You Men, whom it is my honor to address today, are dedicated Men -- Men who have chosen the highest possile form of public service...that of protecting the public

Today a law enforcement officer badge is a symbol of public faith It is a symbol of complex and heavy responsibilities representing a public trust.

Over the past years, law enforcement has made great progress. Equipment and facilities have improved. Significant and far - reaching scientific advances have been made. Police officers on a day-to-day basis do outstanding and magnificent work. However all these changes and achievements become meaningless when one officer is bent who does not live up to the high standards and ethics of professional police service. And under the conditions we find existing today, this commitment requires perseverance of the highest order.

We find in many parts of the United States the law enforcement officer is the principal target of mob and dissident groups. He is insulted, physically attacked, falsely accused of brutality by persons who seek alibis and excuses for their criminal acts...and, thru all this, he must exercise self-restraint, remain calm and courageous, never deviate from his code of ethics and his conduct must be above reproach.

It is the obligation of all members of our profession to constantly strive to erase the ugly public image of the Policeman with out character and toward this end absolute integrity is the only answer.

As Mr Hoover has stated: Even one instance of dishonesty or use of excessive force by a police officer is one too many But, he has also cautioned - to cast doubt upon the decency, sincerity, or integrity of theentire portion...based on the actions of a very few - actions which we all know are the definite exceptions indeed, not the rule - would be wholly unjustified and unfair.

If I may, in an effort to point out the expectation of what is demanded of a Police Officer in the year 1969, may I cite the contents of an article written by Paul Harvey, a noted commentator and journalist, which appeared in the FBI Law Enforcement Bulletin... The article is entitled 'What are Policemen made of?'

A policeman is a composite of what all men are, a mingling of saint and sinner, dust and diety.

Culled statistics wave the fan over the stinkers, underscore instances of dishonesty and brutality becasue they are news. What that really means is that they are exceptional, unusual, not commonplace.

Buried under the froth is the fact - less than one-half of one pr cent of policemen misfit that uniform.

That's a better aveage than you'd find among clergymen.

The policeman, of all men, is at once the most needed and the most unwanted.

He's a strangely nameless creature who is sir to his face and fuzz behind his back.

He must be such a diplomat that he can settle differences between individuals so that each will think he won...But...If the policeman is Neat, he's conceited - if he's careless, he's a bum. If he's pleasant, he's a flirt - if he's not, he's a grouch.

He must make in an instant, decisions which would require months for a lawyer.

But...if he hurries, he's careless if he's deliberate, he's lazy. He must be first to an accident and infallible with a diagnosis.

The Police Officer must know every gun, draw on the run, and hit where it doesn't hurt.

He must be able to whip two men twice his size and half his age without damaging his uniform and without being brutal.

If you hit him, he's a coward, if he hits you, he's a bully.

A Policeman must know everything, and not tell.

He must know where all the sin is - and not partake.

The Policeman must, from a single human hair, be able to describe the crime, the weapon and the criminal - and tell you where the criminal is hiding.

If he gets promoted, he has political pull - if he doesn't, he's a dullard.

The Policeman must chase bum leads to a dead end, stake out ten nights to tag one witness who saw it happen, but refuses to remember.

He runs files and writes reports until his eyes ache to build a case against some felon who'll get dealed out by a shameless shamus or an honorable who isnt

The Policeman must be a minister, a social worker, a diplomat a tough guy, and a gentleman.

And, of course, he'll have to be a genius...

For he'll have to feed a family on a Policeman's salary.

It is a well-established fact that you men who are graduating today can be thankful and owe a debt of gratitude to the several chiefs of the Merrimack Valley Area who, because of their interest and foresight established this fine school and also to the staff...to the patience and expertise of the instructors, who have participated in your school...and, because of this, all law enforcement now believes you are not only ready, willing, and able to face the task which confronts us all -- but to do it in the dedicated, determined and outstanding manner that is always present, but grossly unappreciated.

Grants
KNOWN FOR VALUES
DO YOU HAVE A GRANTS CREDIT ACCOUNT?
Takes only minutes to apply.
PORKY SAYS:
Guess my weight and I'm yours
Grants Bradford®
FREEZER SALE
YOUR CHOICE CHEST OR UPRIGHT
$168
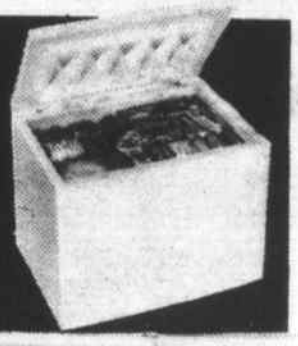

T.C.
Guess My Weight
Winner Takes Me Home
Name
Address
City State Zip
My guess is lbs. ozs.
We do do not ☐ own a Bradford® Freezer.
GRANTS

15' CHEST FREEZER
• Holds 529 pounds...yet it's only 44" wide
• Sliding basket, divider
• 15.13 cu. ft. AHAM net
12' UPRIGHT FREEZER
• Only 28" wide...holds 435 pounds...12.4 cu. ft.
• Deep book-shelf doors
• Air tight magnetic seals
5-YR. GUARANTEE against defects in sealed refrigeration system. Defective parts repaired or replaced including labor. Similar guarantee on entire freezer for one full year.
STORE HOURS: 10 A.M. TO 9:30 P.M.
Grants KNOWN FOR VALUES Wilmington Plaza

New Boy Scout Executive

SCOUT EXECUTIVE CARL BOVAY: At Villanova Hall, last Thursday evening. In the background are John L Duffet of Lowell, Director of the Wamesit Dristict Council, of which Wilmington is a part, and Tom Joyce of Middlesex Avenue Wilmington, Meeting Chairman.

Carl Bovay, the new Boy Scout Executive for the Greater Lowell Council of Boy Scouts received a pleasant welcome, last Thursday evening, from the Boy Scout leaders of Wilmington.

Several of Wilmington's Scouters, after the meeting, expressed private opinions that 'We will now see some progressive action'.

Mr Bovay talked for two hours on the problems of Scouting, in the Greater Lowell Council. Wilmington has more Boy Scouts in the Council than any other comparable area, a total of 348 Scouts, Cub Scouts and Explorers. There are 3800 in the Greater Lowell Council

Among the items discussed by Bovay was finances.

It costs about $20 a year, for each Boy Scout, in the Greater Lowell Council. There are good contributions from both the Lowell Community Chest and the Wilmington Community Fund. But this does not pay the entire bill, and the Council runs about $8 or $9 thousand in arrears each year.

The Boy Scout policy is to charge only $1 a year for membership in any Boy Scout organization. This is to ensure that Scouting will be open to every boy, regardless of his family financial status.

Wilmington Scouters are to make a plea to those families who can afford a donation, through their troops. The donation is to be called a 'Sustaining Membership', and contributions of $5 or $10 will be asked from those families with Boys in the troops.

$8500 is to be raised in this way from the nine communities served by the Greater Lowell Council.

WILMINGTON SCOUTERS: At he Wamesit District Meeting, listening to Carl Bovay.

Wilmington Scouters

Chairmen of the Sustaining Fund Drive, for the Boy Scout Troops in Wilmington are:

Troop 59, sponsored by the Wilmington Methodist Church: Arthur Moore.

Troop 56, sponsored by the Wilmington Congregational Church, Edmund Ferguson.

Cub Scout Pack 59, sponsored by the Wilmington Methodist Church, John Arvanitis.

Cub Scout Pack 56, sponsored by the Wilmington Congregational Church.

Scout units which have not yet had a meeting to decide on their Finance Chairman are: Explorer Post 56, Congregational Church, Troop 58, St. Dorothy's Church, Cub Pack 58, St. Dorothy's Church, Troop 63, St. Thomas Church and Cub Pack 63, St. Thomas Church.

The hand used in measuring the height of horses is four inches.

No Fireworks!

Finance Committee

There were no fireworks at the meeting of the Wilmington Finance Committee on May 14th. Selectman Jim Miceli had stated that he would be there, and would have the press present. But Selectman Miceli left the Selectmen's meeting early, reporting that he was sick, and did not show at the Finance Committee meeting.

Chairman Richard Barry opened the meeting by stating that there were two items of business, both old.

The first was an old bill. It was quickly taken care of.

The second were the charges by the Selectman. Miceli not being present Barry asked each individual if he - Barry - was exerting any undue influence. The answer in each case was negative. All members were present.

There was a quiet apology from the Finance Committee man who had sided with Miceli.

Charles Mather of Park Street was elected chairman for the coming year, and Mrs Jeanne Pedersen of Federal Street was elected vice chairman.

BLACKFRIARS OF AUSTIN PREP

On Friday and Saturday nights May 23 and 24 at 8 pm, the Blackfriars of Austin Prep will present three one-act plays.

These will include Edward Albee's The Zoo Story, The Dumb Waiter by Harold Pinter, and the Revolution by Robert Duffy, who is an Austin Student.

Admission is $1.00. All are invited.

STATE POLICE ACADEMY APPOINTEES

Joseph J Micalizzi of 17 Marjorie Road, and Lawrence L. Redding of 83 Park Street, both of Wilmington, have been appointed recruits, to the new 53rd Training Troop at the Massachusetts State Police Adacemy in Framingham.

Training was started on Monday morning, and this class is probably the last who will receive their training at the present installation. Construction is to start in a few months of a new $3,030,000 academy, at the same location.

The Trooper candidates will undergo an intensive fifteen week training course, under the direction of Lt. Charles W Gilligan, Academy Commandant.

See Us . . . For Spring TUNE-UP Now

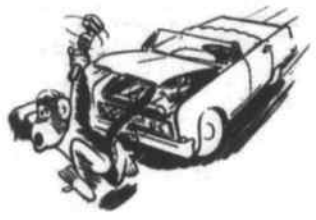

Our Specialty!

361 MIDDLESEX AVE.

NORTH WILMINGTON SHELL

GENERAL REPAIRS
ROAD SERVICE

Always Reliable . . . .

Robert Ducette, Mgr.

658-9498

Lend yourself some money whenever you want it.

With Middlesex Instant Loan Check.

A Middlesex Instant Loan check is a loan, in a check, in an instant.

It costs you nothing to get one, and once you have Instant Loan Check, you can lend yourself any amount up to your approved limit. Any time you feel like it. For anything. And just by writing a check that looks like a regular check.

Now that you know a little about our Instant Loan Check, maybe you'd like to know more. Fill out and send us this coupon, and we'll send you complete information and an application.

Middlesex Instant Loan Check

Middlesex Bank

25 High Street, Medford, Mass. 02155

Please send me more information and an application for Middlesex Instant Loan Check.

Name _____

Address _____

City _____ State _____ Zip _____

Learn to DRIVE the easy proven way

FREE! Valuable 36-page "Safe Driving Manual" details how to get your permits, exams, etc. Call or write for your copy ... no obligation.

Nervous? Unsure? You need NEIDE! We've been approved by NEIDE (New England Institute for Driver Education). That means we're professionals at helping you become a safe, sure driver. It means we meet their standards of competence and integrity too! Stop by or call us today ... be driving safely in a few days!

READING AUTO SCHOOL

944-1818

Member New England Institute for DRIVER EDUCATION

THE WONDERFUL HIGH SCHOOL BAND

The Man who put the 'W' into Wonderful High School Band, Bandmaster Al Graceffa, leading the combined bands.

AS THE AUDIENCE SAW IT: T
Nieman. Approximately 400 guests
Saturday.

Camden's Ex Town Manager

HAD SOME FUN, LAST FRIDAY AFTERNOON, Greeting the members of the Camden-Rockland Band, as they arrived at Wilmington High School.

Here, Son, Let me carry your bag! Any lobsters in that horn???

BILL OLSON: On the Sousaphone, and Gail Bannister with the Glockenspiel.

Meg McLellan, daughter of Camden's physician, surprised Sterling more than he surprised the other band members. She is 16, and plays the clarinet.

AND ITS GUEST FROM CAMDEN, MAINE

: The Camden Rockland Band, led by
sts were present for the concert last

Band Leader Charles Neiman, leading the Camden-Rockport Band

WITH THE CYMBALS: Holly Rice. Beyond her is Frank De Marco playing the bass drum.

Camden Thinks So, Too

25 Limerock Street
Camden Maine 04843
May 11, 1969

Mr Alfio Graceffa
Music Department
Wilmington High School
Wilmington Mass 01887

Dear Mr Graceffa:

To say that my wife and I merely enjoyed the efforts of you and your band at the Exchange Concert last night, would be a vast understatement. It was just terrific!

We enjoyed the whole concert immensely. It is easy to see the respect and admiration which you enjoy from every member of the Wilmington Band. Your work and their have certainly paid off, that is most evident.

We wish to say that if the conduct and adaptibility of ALL your band members is as good as that of the two boys we had with us, you have much to be proud of. They were perfect gentlemen, and fitted in just wonderfully, at all times. Of course, anyone could say that since there were here for just a short time that naturally they were good. However, we do not think this is the case. We really feel that they are great kids, have great parents, and have been well brought up. These qualities show through, you know.

The boys I refer to are Bill Downs, Trombone and Piano, and Ken Bedell, Trumpet. They are welcome in our home Anytime.

We would appreciate it very much, if you could make it a special point to call their parents, and let them know how we feel.

Also, if you desire, you could pass this on to the school officials, and last, but by no means least, your great band.

Thank you again for such a fine evening, and a great group of young musicians.

We hope our band members will all fit in as well.

Sincerely
Robert L. Anderson

THE WONDERFUL HIGH SCHOOL BAND

The Man who put the 'W' into Wonderful High School Band, Bandmaster Al Graceffa, leading the combined bands.

AS THE AUDIENCE SAW IT: Th
Nieman. Approximately 400 guests
Saturday.

Camden's Ex Town Manager

HAD SOME FUN, LAST FRIDAY AFTERNOON, Greeting the members of the Camden-Rockland Band, as they arrived at Wilmington High School.

Here, Son, Let me carry your bag! Any lobsters in that horn???

BILL OLSON: On the Sousaphone, and Gail Bannister with the Glockenspiel.

Meg McLellan, daughter of Camden's physician, surprised Sterling more than he surprised the other band members. She is 16, and plays the clarinet.

AND ITS GUEST FROM CAMDEN, MAINE

: The Camden Rockland Band, led by
sts were present for the concert last

Band Leader Charles Neiman, leading the Camden-Rockport Band

WITH THE CYMBALS: Holly Rice. Beyond her is Frank De Marco playing the bass drum.

Camden Thinks So, Too

25 Limerock Street
Camden Maine 04843
May 11, 1969

Mr Alfio Graceffa
Music Department
Wilmington High School
Wilmington Mass 01887

Dear Mr Graceffa:

To say that my wife and I merely enjoyed the efforts of you and your band at the Exchange Concert last night, would be a vast understatement. It was just terrific!

We enjoyed the whole concert immensely. It is easy to see the respect and admiration which you enjoy from every member of the Wilmington Band. Your work and their have certainly paid off, that is most evident.

We wish to say that if the conduct and adaptibility of ALL your band members is as good as that of the two boys we had with us, you have much to be proud of. They were perfect gentlemen, and fitted in just wonderfully, at all times. Of course, anyone could say that since there were here for just a short time that naturally they were good. However, we do not think this is the case. We really feel that they are great kids, have great parents, and have been well brought up. These qualities show through, you know.

The boys I refer to are Bill Downs, Trombone and Piano, and Ken Bedell, Trumpet. They are welcome in our home Anytime.

We would appreciate it very much, if you could make it a special point to call their parents, and let them know how we feel.

Also, if you desire, you could pass this on to the school officials, and last, but by no means least, your great band.

Thank you again for such a fine evening, and a great group of young musicians.

We hope our band members will all fit in as well.

Sincerely
Robert L. Anderson

FREE!

FLAG DECAL

. . . a Gulf exclusive

Limit 2 per customer

Closed all day Monday May 26 MEMORIAL DAY

Don and Doug Andersen

D&D Gulf

360 Middlesex Avenue

North Wilmington

BOWLERS

Gals:

MONDAY & TUESDAY CLINIC

9 AM to 12 NOON

3 strings of bowling, free coffee, free shoes, free instructions.

Free Baby Sitting Service

All for $1.00.

LANES AVAILABLE FOR FALL LEAGUES

SUMMER

WOMEN'S WIG LEAGUE

A FREE WIG FOR EACH BOWLER

STARTS APRIL 22

ANDOVER BOWLING CENTER

Under New Ownership - Completely Remodeled

34 Park St, Andover Call 475 - 9706

FAMILY FUN BEGINS IN YOUR

NORTHEASTERN STEEL SWIMMING POOL

A LOW COST DURABLE POOL INSTALLED IN THE GROUND

3 Popular Sizes For Every Need & Pocketbook

BUY NOW AT LOW PRE-SEASON PRICES!

Distributed In This Area By Burton Welton

SANITATION ENGINEERING

194 WOBURN ST., WILMINGTON 657-7095

High School Sports

TRACK

The Wildcats crumpled Tewksbury on Wednesday in a very satisfying five-year delayed track victory by a 90 - 23 score.

It was a meet in which just about everyone performed up to his maximum. Ed Thomas with two firsts and a tie for first was the big point winner and Mike Esposito's two firsts and a second put the frosting on the cake. Carl Cotter attained personal bests in the shot and discus. Rick Smallidge, Larry Harrington, Joe Marasco, and Chris Shea were the other first place winners. This victory raised the Wildcats record to 6 and 3.

A tremendous team effort enabled the Wildcats to nose out arch-rival Chelmsford for a fine second place showing behind powerful Andover in Saturday's Merrimack Valley Conference Championship Track Meet.

This was truly a team triumph as the Wildcats scored in 11 out of 13 events. A second place finish by the relay team of Hezlitt Gillis, Smallidge, and L Harrington climaxed an uphill battle to ensure 35 points to the Lions 31 A new school record of 1.35.0 was set in this event.

Great individual performances were turned in by Carl Cotter with a first in the Discus, 137 ft 4 in and fourth in the shot with a toss of 47 ft 9 in; Ed Thomas second in the high hurdles with a new school record of 9.3, a fourth in the high jump at 5 ft 8 in and a fifth in the low hurdles; Mike Esposito third in the 220 with a new school record of 22.8 and fifth in the 100 with still in the wwo with a new school record of 22.8 and fifth in the 100 with still aanother record performance of 10.2; Rick Smallidge second in the low hurdles at 14.2; Bob Barry fourth in the high hurdles at 9.5; Larry Harrington third in the 440 at 53.6; Frank Harrington fourth in the 880; Lenny Sawyer fifth in the discus and Chris Shea fifth in the two mile.

In the State Track Meet on Saturday at White Stadium in Boston the Wildcats will berepresented by Cotter, discus; Winchell, shot put; Thomas, high jump; Hezlitt, 100; Weed and Esposito, 220; L Harrington, 440; F Harrington 880 Marasco, mile; Smallidge and Gillis, low hurdles; Thomas and Barry, high hurdles.

SOFTBALL

The girls varsity suffered their third and fourth losses of the season last week as they were edged by Tewksbury, 17 - 16, and droppd by Methuen, 14 - 5. The girls were leading Tewksbury 16 - 11 going into the last of the seventh, but the opposition scored six runs on five hits to overcome the Wildcats lead.

The team now has a 1 - 4 record. The leaders in batting are: Joyce McMillan, 9 for 19, and a.474 batting average; Joan Cushing, .450; Kathy Whitney, .437; Linda Spinney, .412; Stephanie Langone, /389 and Evelyn Lawson at .350. The team is weak defesnsively and this is the main reason for the poor won-and loss record.

BASEBALL

The varsity loss all of their league encounters last week to stretch their winless streak to ten On Tuesday, they were edged by Andover, 3-2; Wednesday, Dracut bombed them, 15-3; Friday, Methuen tripped them up, 2-1, and this past Monday, they were shut-out 6-0 as Chelmsford scored all of their runs in the seventh inning.

The JV's evened their record at 7-7 winning three out of four last week. They beat Andover, 4-1; Methuen, 10-4; and Chelmsford 1-0 while losing to Dracut, 2-1 John McNevin was the winning pitcher twice as he threw a six-hitter at Andover and beat Methuen in relief.

In the 1-0 victory over Chelmsford, Billy Gustus allowed six hits but was tought in the clutch as the younger Wildcats were able to make only two hits for their only run in the sixth inning on a double by Harry Stewart and an infield single by McNevin.

The Freshmen lost all of their games last week and now have a 1-6-1 record. They were beaten by Andover East Jr High 6-2, Tewksbury 6-3, Methuen 4-3 and Chelmsford 6-0.

Summaries:

Andover (3)			
Pattulo, c	4	0	1
Howe, ss	4	0	0
Mundy, rf	2	1	0
Gillan, 3b	3	1	3
Duffy, lf	3	1	0
Adams, 2b	3	0	0
Peck, cf	2	0	0
Kun, 1b	3	0	0
Post, p	2	0	0
	27	3	4

WILMINGTON (2)			
Tildsley, ss	3	0	0
Drugan, 2b	2	1	0
Mirisola, rf	2	0	1
Gillis, 1b	3	1	0
Harrison, cf	3	0	1
Kennedy, lf	3	0	0
Lnad, 3b	3	0	0
Stewart, c	2	0	0
O'Connel, p	3	0	0
	22	2	2

Golden Warriors	021	000	0 - 3
Wildcats	000	200	0 - 2

Dracut (15)			
Desjardins,	4	3	1
MCCabe, 3b	3	2	3
Moore, 2b	3	2	1
Harvey, c	3	1	2
Cunningham	3	1	0
Cormeir, p	4	1	2
Frechette	3	1	0
Alagresso	0	0	0
Golec, ss	2	3	0
Vercontaire	4	1	0
	29	15	9

WILMINGTON (3)			
Tildsley, ss	4	0	0
Drugan 2b	4	1	2
Mirisola,rf	3	1	1
Casey, rf	1	0	0
Gillis, 1b	3	1	1
Harrison, cf	4	0	1
Baldwin, lf	2	0	0
Kennedy, lf	1	0	0
Leverone 3n	2	0	1
Irwon, c	2	0	1
Walls, p	0	0	0
Kritter, 2b	2	0	0
	28	3	7

Wildcats	012	000	0 - 3
Middles	075	300	x - 15

Methuen (2)			
Ford, 3b	3	0	0
Yanagi,ss	3	0	0
Gilbert,c	3	1	0
Mann,cf	3	1	1
Crosbie,1b	3	0	1
Pen'st,2b	2	0	0
MCKay	3	0	1
Hajjar, lf	3	0	0
Belair, p	2	0	1
	25	2	5

WILMINGTON (1)			
Tildsley,ss	3	0	0
Drugan,2b	4	0	1
Mirisola,rf	3	0	0
Gillis,1b	0	0	0
Harrison,cf	2	1	0
Baldwin,lf	2	0	0
Kennedy,lf	0	0	0
Leverone,3n	0	0	0
Land,3b	1	0	0
Stewart,c	2	0	0
Irwin,c	0	0	0
O'Connell,p	3	0	0
	21	1	1

Wildcats	000	001	0 - 1
Rangers	200	000	x - 2

CHELMSFORD (6)			
Hantizis,ss	4	1	2
Heitzman,cf	3	1	1
Crowe,rf	3	1	1
Murphy,3b	4	1	1
Cortina,c	2	0	0
Freeman,lf	4	0	1
Judge,2b	3	1	0
Jenkins,1b	3	1	0
Reed,p	3	1	1
	29	6	7

WILMINGTON (90)			
Tildsley,ss	2	0	0
Drugan,2b	3	0	0
Mirisola,rf	3	0	1
Gillis, 1b	3	0	1
Harrison,cf	2	0	0
Baldwin,lf	2	0	0
Casey,lf	1	0	0
Leverone,3n	2	0	0
Land,3b	1	0	0
Irwin,c	2	0	0
Stewart,c	0	0	0
O'Connel,p	2	0	0
	23	0	2

Lions	000	000	6 - 6
Wildcats	000	000	0 - 0

Upcoming Schedule:

Thursday: Girls Varsity Softball vs Billerica 3:30 pm

Friday: Varsity, JV & Freshmen Baseball vs No Andover 3:30 pm

Saturday: Varsity Track at the State Meet

Tuesday: Varsity Track vs Masconomet, 3:15 pm; Gilrs Varisty Softball at Chelmsford 3:30 pm

CONFERENCE STANDINGS
(Tuesday Morning)

Burlington	11	3	.788	-
Billerica	10	3	.769	1/2
Chelmsford	10	4	.714	1
Tewksbury	8	5	.615	2-1/2
No Andover	7	6	.538	3-1/2
Dracut	5	9	.357	6
Methuen	5	10	.333	6-1/ 2
Andover	4	10	.285	7
WILMINGTON	2	12	.142	9

Softball League in Fifteenth Year

The Wilmington Men's Recreation Softball League is entering its fifteenth season, the first to be played under the new lights at the Town Park.

An expanded program highlights this season, with the schedule being extended to 20 games, and the addition of a ninth team, sponsored by Smithcraft.

Season play starts next week, with two games nightly except Wednesday.

Teams playing this year are: Rocc's, Texaco Plaza (formerly American Legion), K of C, Sons of Italy, National Polychemicals, Wilmington Ford, Diamond Crystal, Sweetheart Plastics, and Smithcraft.

KIWANIS CLUB
HORSE SHOW

The Wilmington Kiwanis Club, in cooperation with the North Shore Breeders Association, is conducting its Second Annual Horseshow Sunday, at the Clarke Farm on Andover Street.

Starting time is 9:30 am. All proceeds go to the Wilmington Kiwanis Charity Fun5

Recreation Commission to sponsor Youth Softball

The Wilmington Recreation Commission will sponsor a Softball League for Boys this summer. Ages will be from 14 to 17. Games will be played at the Town Park on Saturdays, one at 6:30 pm and one at 8:30 pm.

There is to be four teams. The league will play for eight to twelve weeks. Interested boys are asked to sign a roster sheet, in the Physical Education Department of the Wilmington High School.

The league is scheduled to start play in June.

Little League

Highlights of Week

Wednesday night was quite a game as Indian pitcher, Charles Sullivan, pitched a 3-2 win over the Yankees. Brian Phillips and Doug Stewart each hit a home run for the Yankees.

In the Farm League, there was a slug fest as the Falcons over ran the Owls 20-5. Michael Moore pitched an excellent game for the Falcons. Chuck DeSpeQuale drove in 5 runs during the game.

Bowling Scores

NORTH END STRIKERS
Final Standings

Coombs Furn	176	104
No Wil Shell	156	124
Ella Cntry St	152	129
Weinberg's	144	136
Scotty's	110	170
D&D Gulf	102	178

High Average: Mark Holloway 171, Janice Deveau, 143; High Triple: George Grigas, 613, Adeline DeCosta, 524; High Single: Bob Doucette 233, Alayne Eastman 193.

WOMENS BOWLING LEAGUE

Top Ten Bowlers

Betty Aprile	94.30
Helen Witham	93.16
Norma Hembree	93.70
Marie Butler	92.10
Mary McMahon	91.14
Joanne Day	90.89
Peg Baker	89.63
Peg Page	88.44
Nora Branscombe	88.34
Joanne Bradley	88.27

Team High Single; Fearless Four, 390; Team High Triple, Daffy Dillys, 1111; Ind. High Triple Norma Hembree, 337; Individual High Single: Norma Hembree, 136.

KALENDAR

Deadline for Items in this column is Tuesdays, at 5 PM. Mail your notices to KALENDAR, 11 Pilling Road, or call 658-3764.

Month of May:

22 Plant Sale at the home of Mrs Rawleigh Nelson, 75 High St 10 am Coffee and Sweets served Sponsored by Wilmington Womens Club.

22 Preschool Registration at the Whitefield School 9-3:30 pm

23 Austin Prep students present three one act plays at 8 PM

23 Youth Center Closed.

23 Altar Boys Blitz 8 pm at Villanova Hall

23 Plant Sale 75 High St sponsored by Wilmington Womens Club at 10 am.

23 Preschool Registration at Buzzell School 9 - 3:30 pm

24 AustinPrep students present three one act plays at 8 PM

24 Girl Scout Troop #487 Bake Sale Demoulas 10 am

24 Plant Sale 75 High St

24 Slave Sale Jr UMYF Methodist Church. Need help around the yard? Buy a slave 9-12 am

24 Car Wash Sr UMYF Methodist Church 9-4 pm

24 First Annual Policeman's Dinner Dance Moose Hall at No. Reading 7-12 pm Reservations 658-3222

25 Kiwanis Charity Horse Show Clark Farm Rt 125 and Andover St at 9 am

25 Crusaders Parade in Lowell at 2 pm

26 Memorial Day Parade 9 am

26 Library Dedication 10 am Crusaders will participate and in Billerica at 2 pm

27 Preschool Registration Wild wood School 9-3:30 pm

28 Last Session Ecumenical Teacher Tr Course St Thomas 7:30

28 Preschool Registration at Woburn St School Last names A-L 9 - 3:30 pm

28 Human Rights Committee Annual Meeting Methodist Church 8 pm

29 ByLaw Study Committee Town Hall at 8 pm

29 Preschool Registration at Woburn Street School Last names M-Z 9 - 3:30 pm

30 Cub Scout Pack 56 at Glen Road at 7 pm

31 Crusaders first contest of the year at Paul Revere Stadium in Revere at 6 pm. Good luck, Crusaders!

Spring Flowers

SPRINGTIME FLOWERS IN THE TOWN PARK: Frank Tuttle of Carson Avenue is looking at some fine specimens of the Great Solomon's Seal. In the foreground is a bed of Jack-in-the-Pulpit.

Blooming shyly: Wood Anomome.

Thoroughbred Colt

There have been many horses born in Wilmington, but never a Thoroughbred, until May 6th of this year. He is living on the Delpre Farm, of Paul Delaney, off Chestnut Street, and will kick out on any occasion, against any intruder.

He has a strong lineage. Both his sire and his dam were successfully raced by John J Allen of 608 Woburn St., and both won their last starts, in the spring of 1968, at Lincoln Downs, in Rhode Island.

The sire is Orange Hill, by Spy Song, and he was a $35,000 Handicap Winner, while a three year old, in New York.

The dam, Alden Starl, was also a consistent winner of many races in the New England circuit, and was bred in Canada. She is a Blue Larkspur Mare, considered the best female line of Thoroughbreds in America today.

A BAY COLT, AS YET UNNAMED: Is believed to be the first Thoroughbred ever foaled in Wilmington. He is the property of John Allen of Woburn Street, and Paul Delaney of Chestnut Street, and was foaled on May 6th.

Fence it yourself.
Pick from 89 styles.

Call Walpole. Choose from a variety of the most beautiful cedar fencing your money can buy.

Each style is built with superb craftsmanship . . . the highest quality cedar, carefully milled and skillfully proportioned.

Build fencing that looks better, lasts longer. And save money by doing it yourself.

Budget terms available. So is our free booklet "Fencing Tips". Send for it today.

Walpole WOODWORKERS INCORPORATED

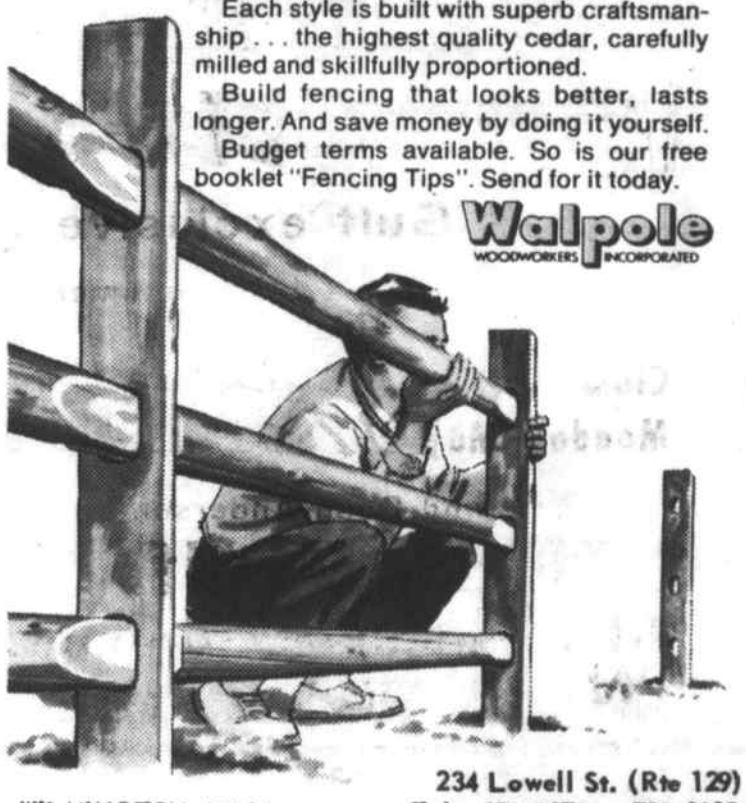

WILMINGTON, MASS. 234 Lowell St. (Rte 129) Tel: 658-3373 or 729-6010

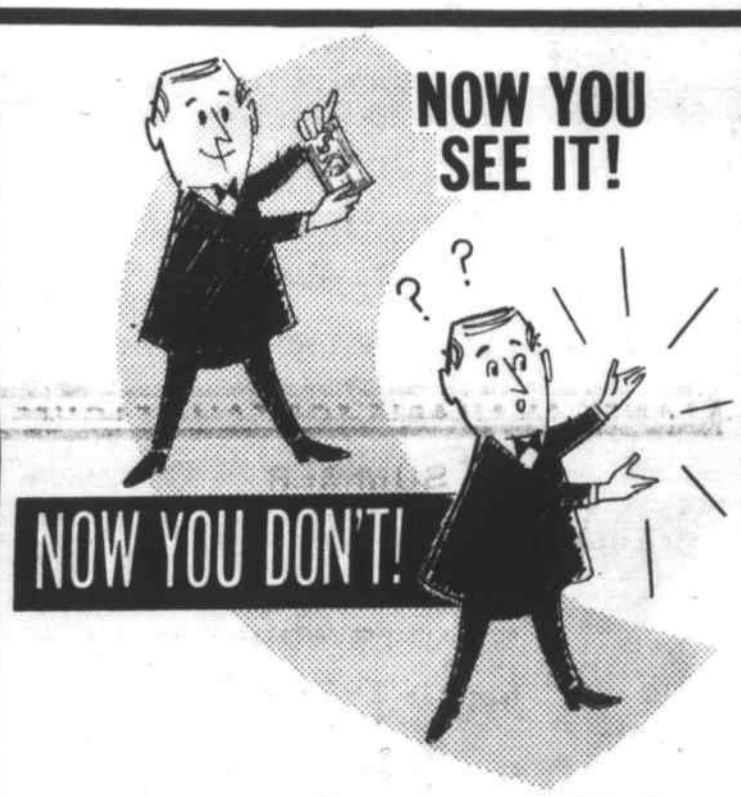

Extra dollars carried in wallets or pocketbooks have a habit of disappearing into thin air. Not so, if you deposit them into a dividend-earning savings account with us. Do it today!

LATEST DIVIDEND

REGULAR ACCOUNTS 4½% per annum

90 DAY NOTICE ACCOUNTS 5% per annum

DIVIDENDS PAID QUARTERLY

'The Bank You Know And Can Depend On'

READING Savings Bank

READING 944-5000 WILMINGTON 658-4000

Floors & Walls
CERAMIC TILE
HARDWOOD FLOORS
Laid, Sanded & Refinished
LINOLEUM
&
ALL RESILIENT TILE
FREE ESTIMATES
PAUL MERENDA
Call 658 - 2357

Free Removal of ANY JUNK CARS
Richard Cushing
658 - 9533

Anton's
DAY & NIGHT
TAXI
24 Hour Service
7 Days
658 - 2543

COLONIAL REAL ESTATE
Corner — Lowell & Woburn Sts.
HOMES FOR SALE APPRAISALS
HOME CONSULTANT INSURANCE
MORTGAGE PLACEMENT
May we List your home?
Pearl Hersom 658-5829

INSTRUCTION
GUITAR • BASS GUITAR
BANJO
ACCESSORIES
Open: Wed-Thurs-Fri-Sat. 1-8 P.M.
HALF NOTE MUSIC SHOP
281 Main St. — Wilmington
Phone 658-6212

LOOKING FOR:
Colonial or Early American Furniture
COME TO:
THE FURNITURE OUTLET
133 Main St. Rte 28, No. Reading, 664-2041
Featuring Famous Makes of New Furniture & Accessories, at
LOW DISCOUNT PRICES
LIVING ROOM, DINING ROOM & BEDROOM FURNITURE
Telephone & Deacon's Benches. Rockers, Recliners & Occasional Pieces. All in Pine, Maple, Antiqued or Decorated Woods.
HOURS: THURS. & FRIDAY, 10 AM to 10 PM
SATURDAY, 9 AM to 5 PM
BROWSERS WELCOME

FOR INSURANCE SEE
Prentiss & Parker, Inc.
ONE HAVEN STREET READING, MASS.
Opp. R.R. Depot 944-4400
OVER ONE HALF CENTURY OF SERVICE
CONTINUING THE BUSINESS
OF THE LATE GOULD BUCKLE

SAVE
on RE-UPHOLSTERY
Upholstery has been my business since 1948.
851-6341
Compare our Prices
H. Chemaly FREE PICK UP & DELIVERY
NU-LIFE UPHOLSTERY CO.
1089 Main St. Tewksbury Near Tewksbury Center

FOR BEST RESULTS IN
REAL ESTATE
BUYING OR SELLING — CALL
C. A. MACK ASSOC.
REAL ESTATE
415 MAIN ST. WILMINGTON
658 - 2400

CARPENTER & GENERAL CONTRACTOR
J. Louis Theriault, Inc.
658 - 3598

AL'S
TV
REPAIR
Master Tech Lic. #7612
658 - 4379
851 - 7547

SEWERAGE PUMPING
BULLDOZING
EXCAVATING
HOT-TOP SURFACING
TRENCH DIGGING
INSTALLING SEPTIC TANKS & CESSPOOLS
JOSEPH H. APP
658 - 2223 933 - 1077

Double Funeral Services for Mother and Daughter

Double funeral services were held in a packed St. Thomas Church Monday morning for Mrs. Dolores M Ross and her daugher Michele J. Ross, who died as the result of an automobile accident in Tewksbury last Thursday morning.

Mrs Ross, 25 and her daughter who was two years old were killed as the result of a collision with a light truck, which had a snowplower attacnment, at the corner of Shawsheen Street and Main St. in Tewksbury. Mrs Ross was dead on arrival at St. Johns Hospital in Lowell, and her daughter died nine hours later.

The funeral was held from the W S Cavanaugh & Son Funeral Home, and a High Mass of Requiem was celebrated at 9 am in St. Thomas Church by the Rev. Fr. Francis Mackin. The Rev. Willis Miller of the Wilmington Methodist Church was seated at the altar during the services.

Pall bearers were Alfred, William, John and James Gagnon, Charlest Reinbolt, James and Walter Ross, and Wayne Barchard.

Mrs Ross was a native of Cambridge, and the wife of William F. Ross of 7 Spruce Road Wilmington. She was the daugher of Mr and Mrs Alfred W. Gagnon of Sprucewood Road, and had been educated in the Wilmington schools. At the time of her death she was employed at the Carr Fastener Company in Wilmington.

Mrs Ross is also survived by three sisters: Mrs Lillian Hatch of California, Mrs Jean Reinbolt of Tewksbury and Miss Karen Gagnon of Wilmington; four brothers, James Gagnon of Mississippi, John serving in Guam, Alfred of Tewksbury and William of Wilmington.

Michele J Ross, who was 2 1/2 years old, was born in Lawrence. Beside her father she is survived by her maternal grandparents, Mr and Mrs Alfred Gagnon, and her paternal grandmother, Mrs. Ethel C. Ross of Lexington. She had also many aunts and uncles.

Burial was in the family lot in Wildwood Cemetery.

MRS ANNIE BEMIS WAS 96 YEARS OLD

Mrs Annie E (Brogie) Bemis, wife of the late John H. Bemis of 133 Grove Avenue died at her home last Thursday, in her 96th year.

She had been a resident of Wilmington for the past 41 years. She was born in Brighton.

Mrs Bemis was the mother of Daniel H. Bemis of Grove Avenue, Claire Lussier of Watertown and the late Mary Louise Bemis.

Surviving also are her grandchildren, Mrs Claire Peterson, Mrs Elaine Curran, Miss Nancy Bemis and Daniel J. Bemis, all of Wilmington, Mrs Mary Pitman of Tewksbury and John Coughlin of Waltham. She is also survived by 20 great grandchildren.

The funeral was held from the W S Cavanaugh & Son Funeral Home 374 Main Street on Saturday May 17th at 8:30 am, followed by a High Mass of Requiem at St. Dorothy's Church at 9:15 am, celebrated by the Rev. Joseph Leahy. Burial was in the family lot in St. Joseph's Cemetery in West Roxbury.

The pall bearers were Daniel Bemis, Herbert Peterson, Charles Pitman, John Curran, John Coughlin and John Robbins.

FOREST STREET CONGREGATIONAL CHURCH

Rev. Calvin Alexander. Sunday School 9:45 am. Service 11 am Every Sunday. Corner Forest St. and Aldrich Road.

ROBERT JOHN KAMINSKI WAS TWO YEARS OLD

Robert John Kaminski, two year old son of Mr and Mrs Walter J. Kaminski of 23 Fairmeadow Road died at his home on May 19th after a long illness.

Beside his parents he is survived by a sister, Lisa, and three brothers, James, Michael and John, all of Wilmington, and a maternal grandmother, Mrs Anne Takores of Westhave, Conn., and the paternal grandmother, Mrs Wilma Kaminski of Stratford, Con.

The funeral was held from the W S Cavanaugh & Son Funeral Home, 374 Main Street on May 20th at 11 am, followed by a Mass of the Angels at St. Dorothy's Church at 11:30 am celebrated by the Rev. Joseph Leahy.

Burial was in the family lot in Wildwood Cemetery.

WILMINGTON HOSPITAL BUILDING FUND

Relative friends and loved ones honored by Memorial Day remembrances, Mother's Day, birthday and anniversary remembrances, and in lieu of flowers, include:

Annie E Bemis from Angus MacFeeley

Annie E Bemis from Dale Johnson, Mrs V Johnson, Mrs C Dickinson, Mrs M Ingalls, Mrs R Baker, Mrs Graham, Brenda Johnson, Mrs J Duffy, Mrs M Cassidy Mrs P Goulet, Mrs Butler, Mrs Droney and Mrs Russell

Sadie H Webber, sister of Mrs Harold Melzar, from H. W. and Jessie McKusick (California)

Sadie H Webber, from D and Ruthe G Maclean (California)

Harry E Goodearl, Memorial Day Remembrance from his wife, Esther Goodearl

Ralph Currier, Memorial Day Remembrance, from his wife, Esther Currier

Richard J Powers from Mr and Mrs John F Burke

Robert Barrows, Memorial Day Remembrance from a dear friend

James T McGregor (Allston) from Mary Anzalone

Blanche Bekhenhuis

Lorena Kavanaugh

Mary D Carney, aunt of Eileen De Graffenreid from Mr and Mrs Byron DeGraffenreid

James WBurns, Belmont, from his wife, Kathleen Joyce Burns, on his first anniversary

Herbert J Nelson, Sr., on his birthday, from his wife, Ruth D Nelson

Herbert J Nelson, Sr., on his birthday, from his son, Ted Nelson

Albert Tully, Somerville, from Mr and Mrs William Kavanaugh

Walter J Wallace, So Weymouth from Mr and Mrs John P McCarthy

Delores and Michelle Ross, daughter and grandaughter of Mr and Mrs Alfred Gagnon from

Mr and Mrs Harold Radochia

Paul, Peter, Steven Radochia

Mr and Mrs Winston Fairfield

Mr and Mrs Gordon Siteman

Joseph A Reynolds, Everett, from Mr and Mrs Clifford Braman

Little Bobby Kaminski from Mr and Mrs Clifford Braman

Mary Henderson, Mothers Day Remembrance from her daughter, Amanda Gray (NH)

Josephine Marcy, mother of Carl Marcy, from Mr and Mrs Thomas Cavanaugh

Ralph Harper, brother of Mrs Carl Marcy, from Mr and Mrs Thomas Cavanaugh

Lillian Bannister, Memorial Day Remembrance from Arthur and Evelyn Drew

Elmer Drew, Memorial Day Remembrance from Arthur and Evelyn Drew

Lauchlin Drew, Memorial Day Remembrance from Arthur and Evelyn Drew

Warren Dole, Jr., brother of Mrs Paul Lyman from her friends and neighbor's

Louis DeLuca, father of Anthony DeLuca from M. Flora Kasabuski

WILMINGTON HOSPITAL BUILDING FUND

Memorial Contributions, in lieu of flowers, may be sent to Middlesex Bank, c/o Joseph Maffeo, Wilmington, or the Wilmington Centre Pharmacy c/o Mrs Lillian Woodside, Main Street, Wilmington.

All contributions will be acknowledged.

Leon Richards
HAIR STYLIST
Featuring ESKA HIDDEN SUPPORT
NAMCO APPROVED
CLOSED MONDAYS
OL 8 4648
Gardner Professional Building
281 MAIN ST., WILMINGTON

BURLINGTON CAR WASH
Route 3A at Rte 62
SPRING CLEAN UP SPECIAL
Engines steamed $5.00
Interior Shampoo $9.00
Wax & Polished $18.00
A $32.00 value for only $25.00
Opened Monday through Saturday 8 am to 5:30 pm; Sundays 8 to 1
For appointment call:
272-1032

Al's Auto Parts, Inc.
Winning Road, Billerica
(Off Trebble Cove Road)
CARS TIRES TRUCKS
Wholesale Prices
New & Used
AL ARSENAULT
667 - 9235

RALPH'S BARBER SHOP
WILMINGTON'S FINEST
Hours: MON — SAT
8:30 — 5:30
CLOSED WED
658 - 6611
384 MIDDLESEX AVE.
NO. WILMINGTON, MASS

IF YOU DRINK WHEN YOU DON'T WANT TO
THAT'S OUR BUSINESS
ALCOHOLICS ANONYMOUS
Post Office Box 291
Wilmington

ABBOTT HOME IMPROVEMENT CO.
ALUMINUM SIDING & GUTTERS
ALUMINUM DOORS & WINDOWS
PAINTING & REMODELING
JALOUSIE PORCH ENCLOSURES
Carpentry & Mason Work Also
If it is Made for the Home
SWIMMING We Have It POOLS
For Free Home Demonstration
Call OL 8-8157

NEED HELP ?
BOOKKEEPING SYSTEMS
FINANCIAL STATEMENTS
PAYROLL TAX RETURNS
PREPARED AT REASONABLE RATES.
CALL
MR. O'SHEA
658 - 6226

BULLDOZING SHOVELDOZING
Loam Excavating
Sand Gravel
DELOURY
CONSTRUCTION
475-7544
664-5660

NIGHT SEANCE: The lights went out, during the Planning Board meeting in the Hiller House, Tuesday night, and while Town Manager Sterling Morris was trying to first find a fuse, and then a place to use that fuse Morton Grant of the board went out to his car and brought back a trouble light.

Mrs Cindy Williams of the Conservation Commission and Rod Laughton of the Finance Committee used the trouble light to continue their study of the Soil Study maps, under discussion. It took the Town Manager nearly an hour to get the lights on, and meanwhile the Town Crier got this spectacular photograph, using only available light.

Mort Grant, who provided the light, is silhouted against it.

ZONING BY LAW
(From Fr. Page)

bit of proposed legislation in the State House.

This is because the bill is a redraft of previous bills which have been submitted during the current legislative year - S1137, S1141, H2924, H3175 and H3603. Also, it is understood, the proposed law will not have to go through the process of having public hearings, before committees. The previous-named bills have already gone through those hearings.

Emergency Preamble

The bill has an Emergency Preamble. If passed by the Legislature it thus immediately becomes law.

It was prepared by the Committee on Urban Affairs, which is largely composed of city based legislators, who are heartily in favor of the proposed law.

Rep. Fred F. Cain first became aware of the proposed law last weekend. Immediately he set about getting copies. He was one of the first legislators, other than those in the committee, to know of the proposed law.

By Monday morning he had copies of the bill for Mrs Madelyn McKie.

Mrs McKie went to the Selectmen's meeting Monday night and spoke of the dangers in the bill, and gave that board a copy of the proposed law.

She then went to North Reading, to see Ed Sweeney of the North Reading Planning Board. Mr. Sweeney is the Director of Region 5A of the Massachusetts Federation of Planning Boards. He is sending copies of the bill to all 23 planning boards in Region 5A.

Letters Needed

There is only one way to defeat the bill, Mrs. McKie told the Town Crier, and that is to alert all the legislators in Massachusetts of the drastic consequences if the proposed law is voted.

Specifically, she said, Senator Ronald MacKenzie and Representative Fred Cain should receive 'thousands' of letters, which they can show to the other legislators.

One Thousand Letters to each of the two men, she said, 'would not be too many!'

NEW OFFICERS: LEAGUE OF WOMEN VOTERS: Installed last night, at the annual Meeting of the Wilmington League of Women Voters. L to R: Mrs Richard Rolfe, Secretary; Mrs Carl Backman Jr., Director; Mrs Raymond Spahl, Director; Mrs John Hensey, Treasurer; Mrs Harry Stewart, 1st Vice President; Mrs Francis Ottati, Director; and Mrs Christian Bachman, President.

Subscriptions to the Town Crier

UNTIL JAN. 1, 1970

$2.35 For Wilmington Addresses

$3. Out of town Addresses

NAME ..... Street .....

Town or City ..... Zip Code ....

Enclsed please find Please sene me the Town Crier to January 1, 1970.

(Some 1969 subscriptions are still outstanding. Subscribers may renew with this form. $4 in Wilmington, $5 out of town.

OLD LIBRARY TO HOUSE TOWN OFFICES

The old Library, now standing vacant on Middlesex Avenue, is to become the office of the Wilmington board of Health, and the Building Inspector.

Town Manager Sterling Morris plans to move the Health Director, the School Nurse, the Building Inspector, the Board of Health and the Board of Appeals into the old Library, after some renovations have been made.

A paint job, new shutters, and some modernazation on the inside are planned. A new sign, of a Colonial type, is planned.

The old building, which dates from 1833, is to be left in a state in which the fundamentals of the building will be preserved. The work will take about one month.

CAMPER SCHOLARSHIPS AWARDED TO THREE

Camper Scholarships, for three Wilmington boys, were awarded last night by the Wilmington Conservation Committee.

The boys will spend two weeks at the Massachusetts Junior Conservation Camp, in the Spencer State Forest, west of Worcester, during the first two weeks of July.

Named to the scholarships were: Robert Thomas of Lowell Street, Keith D'Entrement of Hathaway Acres, and Marcel Deveau of Oakdale Road.

Alternates named were Greg Hannon of 465 Salem Street, Alfred Meegan of MacDonald Road, and Stephen Tower of 1 Davis Road.

SCHOOL CAFETERIA MENUES
Week of May 26
Type 'A' Lunch 25¢ Dessert 5¢

High School, North & West Int.

Monday: No School.

Tuesday: Baked Sausage with Applesauce, Mashed Potato, Whole Kernel Corn, Bread & Butter, Milk. Dessert - Jiffy Cookies

Wednesday: American Chop Suey Cole Slaw, Bread & Peanut Butter Milk. Dessert Jellow with topping

Thursday: Juice, Oven Fried Chicken, Mashed Potato, Peas, Cranberry Sauce, Bread & Butter, Milk. Dessert: Ice Cream

Friday: Juice, Tuna Salad Roll, Parsley Potatoes, Green Beans, Milk. Dessert: Apple Crisp

Glen Road, Woburn, Wildwood and Boutwell St. Schools

Monday: No School.

Tuesday: Juice, Grilled Frankfurter on Buttered Roll, Buttered Noodles, Green Beans, Milk. Dessert: Chocolate Cake with Topping

Wednesday: Juice, Hamburg & Gravy, Mashed Potato, Buttered Spinach, Bread & Butter, Milk. Dessert: Chocolate Pudding with Toppin.

Thursday: Juice, Cheeseburger on Buttered Roll, Fluffy Rice, Peas, Milk. Dessert: Scooter

Friday: American Style Pizza with Meat Sauce, Cheese Pieces, Potato Chips, Whole Kernel Corn, Milk. Dessert: Ice Cream

Whitefield School

Monday: No School

Tuesday: Juice, Grilled Frankfurter on Buttered Roll, Peanut Butter Sandwich, Cucumber Chips, Milk. Dessert: Cookies.

Wednesday: Juice, Chicken Salad Roll with Lettuce, Graham Crackers & Peanut Butter, Bag of Raisins, Milk. Dessert: Chocolate Pudding with Topping.

Thursday: Juice, Cheeseburger on Buttered Roll, Potato Sticks, Carrot Sticks, Milk. Dessert: Scooter.

Friday: Juice, American Style Pizza, Meat Sauce, Potato Chips, Celery Sticks, Cheese Pieces, Milk Dessert: Ice Cream.

Rogers School

Monday: No School

Tuesday: Juice, Cheeseburger on Buttered Roll, Graham Crackers & Peanut Butter, Cucumber Chips, Milk. Dessert: Cookies

Wednesday: Juice, Grilled Frank furter on Buttered Roll, Peanut Butter & Jelly Sandwich, Celery Sticks, Milk. Dessert: Jello with Topping.

Thursday: Juice, Oven Fried Chicken, Mashed Potato, Peas, Cranberry Sauce, Bread & Butter, Milk. Dessert: Ice Cream.

Friday: Juice, Tuna Salad Roll, Potato Chips, Carrot Sticks, Bag of Raisins, Milk. Dessert: Scooter

Grants
KNOWN FOR VALUES

DO YOU HAVE A GRANTS CREDIT ACCOUNT?
Never a down payment.
10 A.M. TO 9:30 P.M.

No weed problems?

All lawns need feeding this time of year, and for that job you just can't beat straight TURF BUILDER. It rations out its nutrients at the rate and time which best benefits the grass. There's no wasteful surge growth to cause extra mowing. No loss of nutrients due to leaching. Turf Builder helps the grass multiply itself, so your lawn grows thicker, greener, sturdier.

5,000 sq ft bag **5.45**
10,000 sq ft bag **9.95**
15,000 sq ft bag **13.95**

Grants Wilmington Plaza
KNOWN FOR VALUES

SANDWICHES FOR ANY OCCASION

Canapes, Fancy Tea Sandwiches and small cakes our specialty

SUCCESSFUL HOSTESSES LET US DO THE REFRESHMENTS

Free Estimates cheerfully given

Call 658 - 8513
Or 658 - 2010

LEO WOODSIDE and PAUL MAC MULLIN
Our Courteous Delivery Drivers

Headquarters For Every Family Health Need

Surgical Supplies
Diabetic Supplies
Wheel Chairs
Beds - Crutches
FOR SALE or RENT

WILMINGTON CENTER PHARMACY
'THE REXALL STORE'
A. M. Woodside, Ph.G., Reg. Phar.
432 Main St. - Phone 658-4478
Emergency Phones: 657 - 7575 & 658 - 4468
FREE Pick-up & Delivery Prescription Service

OPENING
NEXT TUESDAY, MAY 27
COLONIAL YARN SHOPPE
106 Main St., Wilmington

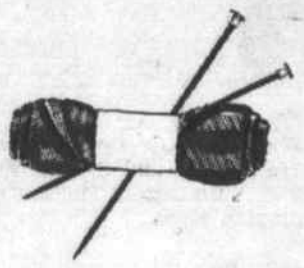

YARN
&
ACCESSORIES
to serve all your
Knitting Needs

HOURS: Mon. thru Sat. 9—5
Thurs. & Fri. Evenings till 9

Put Your Comfort
In the Right Hands!

MAGNATHERM

OIL-FIRED BOILERS

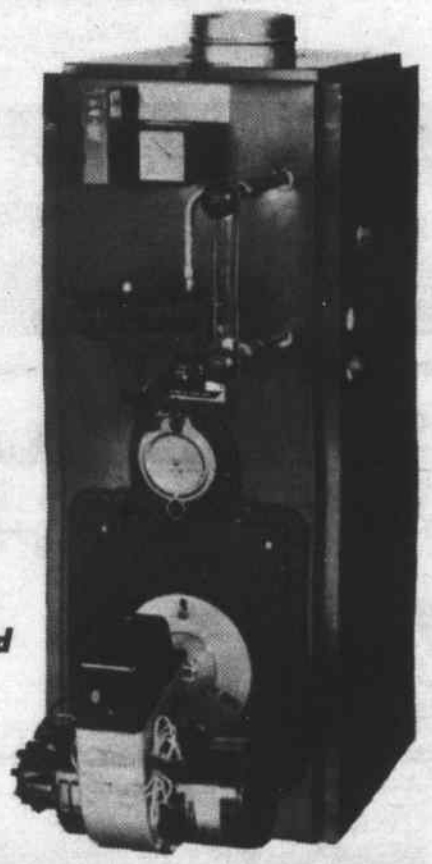

for steam or
hot water
systems

ask us about
zone control
and
modern baseboard
radiation

If your heating equipment is getting old and cranky — or if you're one of the people lured by the "other fuel", and who found that it takes more than promises to achieve economy — you owe it to yourself to look into our Magnatherm® heating equipment. Dollar for dollar — your best equipment buy! Let us show you why!

Telephone 658-4700

Since 1927
LOUIE'S
Home Finer
OIL HEAT

OIL HEAT
SERVICE

312 Main St., Wilmington

PIANO TUNING
Wilfred Lemos
Expert Piano Tuning
Repairing
Formerly with Steinert Piano Co
8 Parker St. Wilmington
658 - 2306

LOCKSMITH
GEORGE G. ROBERTIE
LET "GEORGE" DO IT
658-2206

JOHN F. GLEASON
INSURANCE AGENCY
Complete Insurance Service
Fire Life Casualty Surety
1764 Main St. Towksbury
ULysses 1-2241

JOE'S
WILMINGTON CENTER
BARBER SHOP
Open Daily
8AM to 5:30PM
Closed Wednesdays

Nosey Nancy

Send your announcements to Nancy, Box 208, Wilmington, or call 657-7141, and after five, 658-4865. If I'm not there I'll call you.

Hi there! We have heard that the janitor of the Walker and Whitefield Schools is on the sick list, but don't know as yet why how or where, but will let you know next week...Debby Sullivan is still in the hospital...DON't forget that youngster this week And Betty Wandell is at home on Shawsheen Avenue, with a new baby and a broken leg...That's really doing it up brown, there Betty!

Had a request to donate to a rummage sale this week. Seems that a nice young lady in town has joined the weight removers or something because she has a lot of nice ladies clothes to donate. Let this gal know if you have a rummage sale coming up, please!

Wonder if Sterling has swept the Square yet, and the Cemetery Don't know if those instructions included sweeping the Cemetery for Memorial Day or not...But if it is like last year, he'll have everything spotless and the flags flying for Memorial Day...and don't forget that Library Dedication this year...We believe 10:45 on Monday after the Exercises at the Cemetery.

Did you see that Vandalism on Adams Street to that new house? Terrifying...those kids ought to be made to pick up every smitch of glass and to replace every pane...That is absolutely ridiculous for this day and Town...I also hear that the railroad had to run a special train and televise the mess the kids have made of the railroad...A fire on the platform this week...Lucky they don't belong to the clan...and 20 acres off Taft Road? Love to get my hands on them! Kids!

Saw a great sight on Monday am...One of the Gendarmes came down Burlington Avenue from the Square with a confused Golden Ager on his arm! Made this chick feel great that this is happening and that he had taken the time to escort her home with so much on his agenda for the day! Nice going there, fella!

Valerie Hersom, who is a five-year-old young lady, caught a 12 in. pickerel this week at her Grandmother's Camp in Lake Wentworth Wolfeboro, New Hampshire on last Sunday...That, is something, there, Val!

Oze Desmarais of North Street was having a little lunch at home last Friday afternoon, when a young madam knocked on his door...She said, 'You have a fire out in your backyard'.

Wow...there sure was a fire... After Oze called and the Fire Laddies quenched the fire, Oze was wondering who in heck the lady was...He didn't get a chance to thank her, and she is still anonymous...Anyway, whoever you are and from wherever you came, our thanks to you for your good deed from this chick and Oze too! You're our kind of people!

Hear that a certain young lady has raised $30 for the Foreign Exchange Student Fund from selling her Horse 'fertilizer'...and she still has some left on Hopkins Street...Why don't you call her at 658-8220...Bring your own basket and the only fee is our holdup to you for your donation to the FES Fund...Thanks a bunch!

Now, here are the 'Don't..... Forgets' for you:

The Altar Boys are holding a Blitz at St Thomas Villanova Hall on Friday night at 8 pm...There are prizes for the whole family and all are welcome...And we hear that the Committee not only got the prizes donated, but the food as well...and it is home cooked refreshments for the whole group that night...Get down there, now!

And at 10 am on Saturday, get to DeMoulas to buy some of that homecooked baked goods that the Gal Scout Troop 487 is holding in the parking lot out front...and this money will be to back a trip to Pleasure Island for the small fry! Let's go now, here's your chance to eat good, and help out and get those kids to Pleasure Island! Thanks!

And let's go for a night out at the Policeman's Ball with a Dinner and social hour first... says Ye Officer Dolan! Turn out at $5 per head at the Moose Hall in North Reading...Social hour at 6 and Dinner at 7 pm and you can get a ticket from any Cop... including the Chief...or if you..... are feeling weak, call the station and they'll deliver...the tickets! That's a night out for the girls, there fellas, and promises to be a bunch of fun...So let's go...to the Policeman's Ball!

We had a notice from Senator Ted Kennedy that the applicants for military, naval, air force, and the merchant marine academies entering in June 1970 should be in touch with him and the Educational Testing Service prior to June 1 in order to participate in the exams to be given in July... Candidates must be 17 to 22 years and should write directly to: Sen Edward M Kennedy at 431 Old Senate Office Building, Washington DC 20510...This is a good chance there, kids!

Did you see that cute Antique and Uniques Shoppe in the building with Church Street Hardware? You're invited in to browse...And there's new Yarn Shoppe at 106 Main St near Silver Lake (at the Traffic lights). This will be opening on Tuesday and will sell yarn and accessories. Mrs Ruth Marranzini of 15 Wicks Circle will be the proprietor. Hours will be every day until 5 and Thursday and Friday nights until 9 pm.

Don't you High School Chicks forget your pictures Get them to Seacraft, so they can pick you for one of the four gals to model at their Swim and Fashion Show that they are having on Friday and Saturday evenings, June 6th and 7th...That should be a great takein, there folks!

Now the Boys:

Drafted on May 16th and now members of the U S Army are Michael T Dupras and Joseph A Vierira, Jr., both of Wilmington Good luck, there, fellas, and let us know where you are and how!

Bob Madigan is home from the foray at Vietnam for a 30 day leave His Ma called us...and were we glad...He'll be going to Fort Lewis in Washington State after his 30 days...a Radio Man for the Army!

And speaking of Radio Men... That new group of Old Army Recruits that are abiding at Communications School at Ft Jackson, of which No 2 Son is a prime member that were inducted on Feb 13th... finally wangled themselves a 3 day pass...and now they will be arriving at Logan...all booked together Eastern on next Friday, May 30th, at 11 am...And will there be celebrating in the Clan You bet...and at the Stanley residence on Marion Street...and the Madeiros residence on Aldrich Road...Welcome home, Group!

Candy called us and told us that Jackie Wandell had a Purple Heart (and the Captain missed that one, oh ho!) Well, since this gal has known Jackie since he was knee high to a grasshopper she thought she had better check... So, she gave his sister in law Betty a call (That's the spouse of Fireman Danny Wandell) and found out that Jack not only had won a Purple Heart, but a Silver Cross, and a Presidential Citation for his bravery in combat in VietNam with the Marines...and has been promoted to a Corporal and will be home on the 20th of July...so hold the packages...and speaking of packages...if you think they are extravagance, hear this... Jack was fighting in the woods and they were cut off from their food supply...so the planes dropped their packages from home...and that was how they got their food to hold them over...so keep those packages going over there...Isn't that something? The last kid I heard about was just without his underwear, which his mother had to send... but no food! And look how fat this group will be getting next Saturday...with a Bake Sale and a Policeman's Dinner...This war is really something else!

Our Prayers are with you guys Take care of yourselves...and I hope that the President and Lodge will negotiate you out of there ... like YESTERDAY? GOD BLESS YOU ALL!

YOUR Pharmacist SPEAKS

By Louie

Does your son or daughter want to study medicine?

For the aspiring student, a medical career offers many opportunities--private practice, research, teaching, administration, occupational health, school or college health, public health foreign service, or the armed forces.

Each opportunity requires different talents and abilities. Four personal traits, however, are musts, no matter what specialty a medical student chooses: Intellectual curiosity...concern for people..good health..and tenacity!

Concern for people is one of our personal traits, also. You can always rely on the dependable service at SILVER LAKE PHARMACY, 52 Main Street... Tel. 658-4617.....Fully-stocked prescription dept...Open 7 days a week, 9 am to 10 pm.

HELPFUL HINT: Noisy doors can be made slamproof by installing rubber bumpers cut from old inner tubes.

FATHER'S DAY
GIFTS WRAPPED
FREE

SILVER LAKE
PHARMACY
Louis Hailson, Reg. Pharm.
52 MAIN STREET
658 - 4617
WHERE YOU GET THE RED
CARPET TREATMENT

HOME IMPROVEMENT BEGINS WITH
BUILDING SUPPLIES
AND LUMBER

WE HAVE THEM ALL
COME ASK US !

WILMINGTON BUILDERS
SUPPLY CO.
334 Main Street 658—4621
DEPENDABLE SERVICE FOR 40 YEARS

BOARD OF APPEALS
PUBLIC HEARING 27-69

A public hearing will be held in the Town Hall at 8 pm June 10, 1969 on the application of Harvy Skolnick 279 Main St. (Foodmaker, Inc. Agent) for a variance to erect signs at 279 Main Street.

Richard D. Howlett, Chmn.
M15,22 Board of Appeals

BOARD OF APPEALS
PUBLIC HEARING 28-69

A public hearing will be held in the Town Hall at 8 pm June 10, 1969 on the application of John F. McGrath, 11 Auburn Ave. for a variance to divide a parcel of land on Auburn Avenue into two lots, each lot having insufficient depth and area, and obtain building permits thereon.

Richard D. Howlett, Chmn.
M15,22 Board of Appeals

BOARD OF APPEALS
PUBLIC HEARING 29-69

A public hearing will be held in the Town Hall at 8 pm, June 10, 1969, on the application of Stephen A. & Mary Jane Langone, Dunton Road, for a variance to subdivide a parcel of land on Dunton Road and Nassau Avenue (Assessors's Map #31-47) into two lots, one lot having insufficient depth and area and one lot having insufficient frontage, depth, and area; and a variance to maintain insufficient side and rear yards on existing dwelling and obtain a building permit thereon.

Richard D. Howlett, Chmn
M22,29 Board of Appeals

BOARD OF APPEALS
PUBLIC HEARING 30-69

A public hearing will be held in the Town Hall at 8 pm, June 10, 1969, on the application of Carlus & Christine Gum, 154 Lake Street for a variance to maintain a trailer at 154 Lake Street (Assessor's Map #35-1) until a house is constructed.

Richard D Howlett, Chmn
M22,29 Board of Appeals

BOARD OF APPEALS
PUBLIC HEARING 31-69

A public hearing will be held in the Town Hall at 8 pm, June 10, 1969, on the application of Gladys & James Banda, 7 Marie Drive, for a variance to erect an addition at 7 Marie Drive (Assessor's Map #102-30) within the required front yard and obtain a building permit thereon.

Richard D Howlett, Chmn
M22,29 Board of Appeals

BOARD OF APPEALS
PUBLIC HEARING 32-69

A public hearing will be held in the Town Hall at 8 pm June 10, 1969, on the application of Josephine & Anthony Fortunata, 108 Church Street, for a variance to erect a dwelling at 108 Church Street (Assessor's Map #52-12) within the required side yards and obtain a building permit thereon.

Richard D. Howlett, Chmn
M22,29 Board of Appeals

TOWN OF WILMINGTON

BOARD OF SELECTMEN
PUBLIC HEARING

Notice is hereby given that a public hearing will be held in the Town Hall at 8:00 pm on Monday, June 2, 1969, at the office of the Board of Selectmen, in compliance with the provisions of Chapter 131, Section 40, General Laws, on the application of William F. Butt & Son, Trust, 6 West St., Wilmington, Mass., to fill certain low areas and regulate its drainage for the purpose of developing a house site on West Street, as shown on a plan on file in the Town Clerk's office.

James F. Banda, Chmn.
M22 Board of Selectmen

LOST BANK BOOK: The following bank book is lost and application has been made for payment of the amount in accordance with Sec. 20, Ch. 16, G.L. Payment has been stopped. Bankbook #1A 151 Merchemco Credit Union, Everett Mass. M22,29,J5

HOLY COMMUNION
ST DOROTHY'S PARISH

Saint Dorothy's Parish in Wilmington held First Holy Communion on April 26, 1969 with two masses. Revernd Joseph Leahy, Pastor, was the celebrant, with Rev Lawrence Drennan assisting at the 8 am service, and Father Drenan celebrated the 9:30 am service assisted by Father Leahy.

A total of 191 children, who had been instruct4d by Sister Helen Donald and Sister Marilyn from St Charles in Woburn, received the Holy Eucharist. Miss Diane Mirisola was soloist accompanied by Debbie Dayton, Diane Fugere, and Celine Fugere on guitars. The organist was Mr William Noll.

FIRST COMMUNION BOYS 8:00

Francis Agresti, Shawn Anderson, Philip Arsenault, Timothy Brothers, TEric Bucchio, Michael Buckley.

John Clark, Joseph Cornette, Joseph Costello, Clifford Cronis, James Dawson, Michael De Nunzio Mark Doyle, Timothy Driscoll, Wm Duggan, Scott Elliott, John Fahey Michael Grenier, Richard Grimes, Stephan Grimes, Bruce Hicks, Thomas Hill, Greg Howell, Theodore Ivanowsky, Mark Johnson, James Laquidara, Steven Marden, Clyde Maynard, William McNabb, David McQuade, Richard Merrick, William Moakley, Russell Norris.

William O'Boyle, John O'Keefe Fred Olshaw, Arthur Padreneola, Robert Patterson, Robert Porcella Kenneth Ramsdell, Stephen Rodden David Savard, Joseph Sanderson, Rodger Smith, Robert Stockton, Robert Surrette, Mark Theriault Larry Tilton, Mark Weatherbee.

FIRST COMMUNION GIRLS 8:00

Colleen Banks, Jo Ellen Benoit, Deborah Boccuzzi, Julie Brennan, Mary Burris, Donna Caroll, Pamela Cooke, Deborah Cotreau Theresa Curran, Jean Deshler, Joan Deshler, Robin Dussault Susan Fahey III, Deborah Finch Tracy Fleming, Donna Fontes.

Cecile Gannon, Sharon Gorski, Joanne Giovino, Maureen Gretsky Theresa Guzzo, Carolyn Hair, Deborah Hicks, Theresa Hill, Patricia Hughes, Robin Lee Ingersoll.

Kim Johnson, Teresa Landers, Janet Leary, Lynette Leos, Judith Murphy, Diane Nadolny, Susan Newell, Sandra Nicoli, Elizabeth Peabody, Lore Reagan, Patricia Roberts, Wendy Rosa, Ru Roberts Wendy Rosa, Cheryl Russell, Denise Sughrue, Carol Sullivan, Mary Strasser, Judith White, Patricia Woodland, Loretta Young, Donna Van Dam.

FIRST COMMUNION BOYS 9:30

Dennis Babcock, Mark Babcock, Robert Bionigen, Louis Bonanno, Cory Bonugli, James Butler, Eugene Clifford, Stephen, Connolly, George Crispo, John Cross, Edward Daley, William Davis, David Dawe, Kenneth DeCosta, John DeFina, David Duffy, James Duval.

Paul Elmstrom, Kevin Fahey, Charles Fiore, Douglas Fisher David Flibotte, Mark Fowler, Stephen Frotton, Richard Fuller, David Graves, Edward Graves, Stephen Gray, Robert Griffin, Richard Johnson, Michael Juergens, Kenneth Knight, William Lang, Robert Lambert, Louis La Pusata Michael L'Italian, Paul Lowe, Jas Litwinsky, Gerald Mace, John Mangano, Michael Martorella, Jas McKinnon, Robert McPhail, Richard Mellino, Michael Meterier Richard Morrison, Guy Morse Christopher Murphy, William Murphy, David Nally, Darryl Neill Michael Parisi, Michael Peterson, Dwayne Quill, Paul Ravigni, John Robarge, John Regolino, Michael Reynolds, Kenneth Roberts, David Rosetti, John Silver, Steven Sunnerberg, Joseph Tynan, William Yetman

FIRST COMMUNION GIRLS 9:30

Letty Accola, Darlene Antle Nancy Blaisdell Cheryl Ann Carroll, Collen Clapp, Sandra Cote Patricia Cotter, Victoria Coyne Heidi Dau, Patricia Delorey, Marie DiGirolamo, Donna Dumbar.

Kathleen Finn, Donna Giles, Linda Hadley, Donna Hayes, MARY Jennings, Marsha MacDonald, Kathleen Madden, Donna Medeiros, Ann Mytych, Donna Nagle, Deborah Neal.

Cynthia Ordwar, Carol Ann Perry, Debra Peters, Deborah Powers, Gail Prince, Patricia Richards Deborah Stone, Patricia Stygles, Ann Vittorioso.

WRIGHT
ELECTRIC COMPANY
WILMINGTON
657 - 7195

READ CLASSIFIED FOR RESULTS
25 Words, $1.00

PILE IS SOFT AND LOFTY Colors retain brilliance in carpets cleaned with Blue Lustre. Rent electric shampooer $1.... HUNTLEY's American Hardware Wilmington Plaza

MOTHERS: Represent the WORLD BOOK Encyclopedia in your area. $5 per hour qualified guarantee if selected. Must have car. Call Mr Odess, 861-0550 for details.

1968 16 Ft THUNDERBIRD Castle Travel Trailer for sale. Sleeps 6. Call 658-4178

COTTAGE TO RENT: Attractive heated log cabin with beach on lake shore in Maine. Fireplace, screened porch, hot water, shower, and boat. For the month of August only. Call 658-8417.

LOST: VICINITY OF Draper Drive, girl's blue Columbia Bike, with white straw basket with flowers. Also white and blue seat cover. If found, call 658-2330.

WILMINGTON: 6 room oversized ranch, garage and playroom $24000. TEWKSBURY: 6 room Cape $17500. 5 room ranch with garage $17000. Fabiano and O'Brien. 851-9964.

1963 FORD FAIRLANE. Automatic shift. 260 V-8 Engine. Many new parts including engine job, distributor, cap and coil, voltage regulator. New Snow tires. Asking $400 Cash. For information call 658-3566 or can be seen at 24 Dobson St, Wilmington. Ask for Bill Silva

FOR SALE: ONE SET BRIDLE reins. New $75.00. Three odd sized wagon wheels. $10 each. Call 658-6865.

FOR SALE: DUPLEX $30,500 In Billerica near Wilmington line 5/5. 27000 sq ft. 2 years old. Wall-to-wall up and down. In WILMINGTON, we have two lots left to custom build a split entrance for you at $24000. Call us at the Depot for an appointment 657-7141.

64 GALAXI 500 CONVERTIBLE $595 or best offer. Call 658-4335, or may be seen at 14 Gunderson Road, North Wilmington.

BOB'S LAWN MOWER REPAIR Reasonable Rates. Call after 4 pm 658-8326

FREE: THREE LITTLE Kittens need a home. 1 male and two females. Part angora. Two pure white, one black and white. Call 658-8347 after 5 pm

FOR SALE: Parts for all electric shavers, Ronson, Sunbeam, Remington, Norelco and Schick Shavers A&K Jewelers, Stoneham Square. 438-1250.

COTTAGE FOR RENT: A-frame on waterfront. Private Beach... Estes Lake, Alfred, Maine, $110 per week. Call 657-7505.

BALDWIN ACROSONIC PIANO: For sale. Like New. Light Oak. Call 658-3601 after 6 pm.

HOUSE PAINTING - Inside and out. Carpenter work and roof repairs. Free estimates. Robert Babine. 658-9872.

REDUCE, Safe and fast, with GoBese tablets and E-Vap 'water pills. Wilmington Plaza Drug, Wilmington Plaza.

LACONIA, N.H. LAKE FRONT Housekeeping cottages for rent. Swimming, boating and fishing. $75 to $90 a week. Call evenings, 851-3535.

SEWING MACHINE NEED ANY REPAIR? For expert service, call 658-9046.

WILL CLEAN YARDS, CELLARS AND GARAGES. Have own truck. Call 658-6456.

WALL TO WALL CARPET CLEANING: Home, Industries and business. Cleaning of all size rugs, with free pickup and delivery. Floor Cleaning. Satisfaction guaranteed, full insurance coverage. Free Estimates. GALLANT SERVICE COMPANY, 272-9432.

EXPERT PLASTERING. Repair and new work. For estimates call 658-4396

BOARD AND ROOM FOR ONE man. Home cooking. Ample parking. $28.00 per week. Call 657-7983.

MALE HELP WANTED. Pressman helper, good worker, good pay. Chance to learn a good trade Call 658-6566

WILMINGTON PET SUPPLY CENTER
SPECIAL
FOR THIS WEEK
GERBILS $2.49 ea
Normally $3.98
You SAVE $1.49
657-7841
279 MAIN ST. (Opp. PLAZA)

PHOTON, INC.

Now has OPPORTUNITIES available for qualified and interested applicants in the following areas.

CLERICAL - Applicants must have shorthand and typing skills and have had enough experience to successfully perform the duties of a department manager's secretary.

INSPECTION - These positions require no prior experience and will entail the visual inspection and touch up of photographic film under a microscope.

For additional information and interview, apply to:

Personnel Manager
PHOTON, INC.
355 Middlesex Avenue, Wilmington, Mass.
An Equal Opportunity Employer

Ralph's
AUTO BODY
737 Boston Rd (Rte 3A)
Pinehurst, Billerica
Complete Auto Body & Collision Repairs
Insurance Estimates
Call 667-9391

SERVICE ENGINEERS

Openings are now available throughout the U. S. for Field Service Engineers interested in joining a company which has doubled in the past eight months and is still growing rapidly.

Compugraphic's Sales of 3.6 million in 1968 will be more than doubled in 1969.

You must be willing to travel, ready to learn, work, and grow fast with a fast-moving group of over thirty service engineers. Previous experience in digital circuits necessary.

To arrange for an interview, call or send resume to
D. C. Wile, Personnel Manager, 944-6555

cg compugraphic
COMPUTER TYPESETTING SYSTEMS
66 CONCORD ST., AT RT. 93, WILMINGTON, MASS. 01887
An Equal Opportunity Employer

ERRAND BOY
TAXI
24 HOUR SERVICE
7 DAYS A WEEK
Marvin Russell
658 - 2737

JAMES H. WHITE, Jr
658 - 3141
CARPENTER
Remodeling & New Work
Interior Finish

PLUMBING & HEATING
EDWARD J. SHEEHAN
571 West St., Reading
944 - 2305

Purchasing Assistant

Required By:

NATIONAL POLYCHEMICAL, INC.

Eames Street, Wilmington, Mass.

Part time, 4 hours per day, Monday through Friday Hours can be arranged. Experience in purchasing department or accounts payable desirable. Require accuracy with figures, initiative, and good phone manner. Pleasant working conditions.

Call 933-4240, Mrs. Cady

36036 Reg.

COMMONWEALTH OF
MASSACHUSETTS
LAND COURT

To the TOWN OF WILMINGTON, a municipal corporation, located in the County of Middlesex and said Commonwealth; DOROTHY M. FARRELL, PAUL A. FARRELL, CLARA PARKER, and THOMAS McNEIL, all of said Wilmington; JOHN F. SULLIVAN, now or formerly of Revere, in the County of Suffolk and CAROLINE A. CONNOR, now or formerly of Merrimac, in said County of Essex, or their heirs, devisees or legal representatives; His Eminence, RICHARD CARDINAL CUSHING, Roman Catholic Archbishop of Boston, a corporation sole, duly established under the laws of the Commonwealth of Massachusetts; and to all whom it may concern:

Whereas, a petition has been presented to said Court by ROBERT P. STEVENS, of Winchester, in the County of Middlesex and said Commonwealth, Trustee of the Eastern Realty Trust, to register and confirm his title in the following described land:

A certain parcel of land with the buildings thereon, situate in said Wilmington, bounded and described as follows:

Southerly by Massachusetts Avenue 100 feet; Westerly by land now or formerly of Paul A. Farrell and Dorothy M. Farrell 118 feet; Northerly by land now or formerly of The Roman Catholic Archbishop of Boston 89.57 feet; Southeasterly and Northeasterly by land now or formerly of Clara Parker 13.18 feet and 21.92 feet respectively; and Easterly by land now or formerly of Thomas McNeil 75 feet.

The above described land is shown on a plan filed with said petition and all boundary lines are claimed to be located on the ground as shown on said plan.

If you desire to make any objection or defense to said petition you or your attorney must file a written appearance and an answer under oath, setting forth clearly and specifically your objections or defense to each part of said petition, in the office of the Recorder of said Court in Boston, (at the Court House), or in the office of the Assistant Recorder of said Court at the Registry of Deeds at Lowell in the County of Middlesex where a copy of the plan filed with said petition is deposited, on or before the twenty-third day of June next.

Unless an appearance is so filed by or for you, your default will be recorded, the said petition will be taken as confessed and you will be forever barred from contesting said petition or any decree entered thereon.

Witness, ELWOOD H HETTRICK, Esquire, Judge of said Court, this twelfth day of May in the year nineteen hundred and sixty-nine.

Attest with Seal of Court.
(Seal) MARGARET M. DALY,
M22,29,J5 Recorder

Robert P. Stevens, 16 Berkshire Drive, Winchester, Mass.

36023 Reg.

COMMONWEALTH OF
MASSACHUSETTS
LAND COURT

To the TOWN OF WILMINGTON, a municipal corporation, located in the County of Middlesex and said Commonwealth; ROBERT J. MARTIN, ELLEN L. MARTIN, DOUGLAS A. FISHER, and MARGARET M. FISHER, all of said Wilmington; JOAN CORNAN, of Natick, in the County of Middlesex and said Commonwealth; MRS. S. GERTRUDE RUSSELL, of Winthrop, in the County of Suffolk and said Commonwealth; MRS. FRANK MELVILLE, of Boston, in said County of Suffolk; MARY E. DOW, of said Boston, MARY E. McCARTHY, deceased, EUGENE ALOYSIUS McCARTHY, deceased, LEO FRANCIS McCARTHY, deceased, EUGENE LOUIS McCARTHY, deceased, and ELIZABETH WALKER McCARTHY, residence unknown, or their heirs, devisees or legal representatives; and to all whom it may concern:

Whereas, a petition has been presented to said Court by ROBERT P. STEVENS, of Winchester, in said County of Middlesex, Trustee of the Eastern Realty Trust, to register and confirm his title in the following described land:

A certain parcel of land with the buildings thereon, situate in said Wilmington, bounded and described as follows:

Northeasterly by Rollins Road 100 feet; Southeasterly by Marion Street 100 feet; Southwesterly by land now or formerly of Robert J. Martin and Ellen L. Martin 100 feet; and Northwesterly by land now or formerly of Douglas A. Fisher and Margaret M. Fisher 100 feet.

The above described land is shown on a plan filed with said petition and all boundary lines are claimed to be located on the ground as shown on said plan.

If you desire to make any objection or defense to said petition you or your attorney must file a written appearance and an answer under oath, setting forth clearly and specifically your objections or defense to each part of said petition, in the office of the Recorder of said Court in Boston (at the Court House), or in the office of the Assistant Recorder of said Court at the Registry of Deeds at Lowell in the County of Middlesex where a copy of the plan filed with said petition is deposited, on or before the twenty-third day of June next.

Unless an appearance is so filed by or for you, your default will be recorded, the said petition will be taken as confessed and you will be forever barred from contesting said petition or any decree entered thereon.

Witness, ELWOOD H HETTRICK, Esquire, Judge of said Court, this twelfth day of May in the year nineteen hundred and sixty-nine.

Attest with Seal of Court.
(Seal) MARGARET M. DALY,
M22,29,J5 Recorder.

Robert P. Stevens, 16 Berkshire Drive, Winchester, Mass.

SHERIFF'S SALE

Middlesex, ss. Lowell
December 2, 1968

Taken on execution and will be sold by public auction on Thursday, the 19th day of June, A.D. 1969, at 11:00 o'clock A.M., at my office in the basement of the District Court House, 41 Hurd Street, Lowell, Middlesex County, Massachusetts, all the right, title and interest that ROBERT C. FODIN of Wilmington, in said County and Commonwealth, had, not exempt by law from attachment or levy on execution on the 7th day of October, A.D. 1968, that being the time when the same was attached on mesne process in and to the following described real estate, to wit: 'The land, with the buildings thereon, situated in Wilmington, Middlesex County and being bounded and described as follows:

PARCEL 1: The land with the buildings thereon containing twenty thousand forty - four (20,044) square feet, and bounded and described as follows: Beginning at the Southeasterly corner of the premises at a stake on the Westerly side of Woburn Road at land now or formerly of Abby L. Taylor: thence SOUTH 59 degrees 10' West; nine (9) feet across the ditch; thence in the same course, along the northerly side of said ditch, one hundred and sixty eight (168) feet; thence in the same course, forty-six and 65/100 (46.65) feet to a stake; thence NORTH 30 degrees 40" WEST: eighty-three and 5/10 (83.5) feet, all by land now or formerly of Abby L. Taylor, to a stake at land now or formerly of Elbridge Taylor: thence NORTH 56 degrees 05" EAST: by said land now or formerly of Elbridge Taylor, two hundred and thirty-one and 25/100 (231.25) feet to a stake at said road; thence SOUTHEASTERLY: Ninety-six and 25/100 (96.25) feet by said road to the point of beginning.

PARCEL 2. A certain parcel of land in the rear of Chestnut Street, bounded and described as follows: EASTERLY: by the land now or formerly of Addie Mabel Taylor and LuElla Taylor, Trustees under the will of Harry Melvin Taylor, eighty and 50/100 (8.50) feet; SOUTHEASTERLY: Still by other land now or formerly of Addie Mabel Taylor and LuElla Taylor by two lines measuring five hundred twenty and 85/100 (520.85) feet; SOUTHWESTERLY by land now or formerly of E. L. Day, sixty-nine and 80/100 (69.80) feet; NORTHWESTERLY by land now of formerly of said E. L. Day and land now or formerly of Mrs. Anthony Musolino, four hundred ninety-three and 90/100 (493.90) feet; NORTHEASTERLY: By land now or formerly of Mary Quigley and land of William P. Taylor and Blanche P. Taylor, one hundred and eighteen and 50/100 (118.50) feet; and still NORTHEASTERLY: By other land of William P. Taylor and Blanche P. Taylor, forty-three and 90/100 (43.90) feet.

Containing one (1) acre of land as shown on a plan by A. N. Eames and D. W. Foster, Surveyors, dated April 13, 1936 and recorded with the Middlesex North District Registry of Deeds, Plan Book 60, Page 42.

PARCEL 3. A certain parcel of land in the rear of Chestnut Street, bounded and described as folows: Commencing at a point in the brook and following the course of the brook in a general Southerly direction to a point in the stonewall by the land now or formerly of LuElla Taylor, surviving Trustee under the will of Harry Melvin Taylor, six hundred forty-seven (647) feet, more or less; WESTERLY: and following the stonewall by land now of formerly E. L. Day, three hundred eighty-five and 40/100 (385.40) feet; NORTHWESTERLY: By the land now or formerly of William P. Taylor and Blanche P. Taylor to the point of beginning, five hundred twenty and 85/100 (520.85) feet.

Containing Two and 77/100 (2.77) acres of land as shown on a plan by A. N. Eames, Engineer, dated June 12, 1939 and recorded in the Middlesex North District Registry of Deeds.

PARCEL 4: A certain parcel of land situated on the Westerly side of Chestnut Street, bounded and described as follows: NORTHEASTERLY: by said Chestnut Street, twenty (20) feet; NORTHWESTERLY by other land now or formerly of Mary J. Guy, formerly Mary J. Quigley, about two hundred forty (240) feet; SOUTHWESTERLY: by land now or formerly of Melvin E. Taylor, twenty (20) feet; and SOUTHEASTERLY: by land now or formerly of Melvin E. Taylor, two hundred thirty-one and 25/100 (231.25) feet.'

TERMS: CASH

John J. McShane
M8,15,22 Deputy Sheriff

(Seal) Case No. 57138 Misc.

COMMONWEALTH OF
MASSACHUSETTS
LAND COURT

To all whom it may concern, and to EVELYN M. BARRETT, now or formerly of Boston, in the County of Suffolk and said Commonwealth and Mr. BARRETT, if any, or their heirs, devisees or legal representatives:

Whereas, a petition has been presented to said Court by CHARLES D. SALVO, of Boston, in the County of Suffolk and said Commonwealth to establish his title under a low value deed, under the provisions of G. L. (Ter. Ed.) Chapter 60, Section 80-B, running to RICHARD ORPEN, by instrument dated June 26, 1941, and recorded in the Middlesex No. Dist. Registry of Deeds, in Book 969, Page 29; that the petitioner now holds his title under deed from Richard Orpen, dated May 26, 1948 and duly recorded with said Registry of Deeds in Book 1092, Page 128, and to require you to show cause why you should not bring action to try any claim or claims which you may have adverse to the petitioner's title arising out of the tax proceedings under which the petitioner's title is based:

Said petition covers a parcel of land in said Town of Wilmington bounded and described as follows:

Three certain lots or parcels of land situated on Dobson St., in Wilmington in the County of Middlesex, Commonwealth aforesaid, being lots numbered 392, 393 and 394 as shown on plan of lots at Silver Lake Gardens, Annex No. 1, belonging to J. W. Wilbur Co., Inc. said plan being made by A. L. Eliot, surveyor, dated Dec. 2, 1918 and recorded with Middlesex North District Deeds, Book of Plans 82. For more particular description of said lot references is hereby made to said recorded plan. Together with the fee in so far as the said grantor has the right so to convey the same, of all the streets and ways shown on said plan in common with the owners of the other lots shown on said plan and subject to the right of all of the said lot owners to make any customary use of said streets and ways.

Also a certain lot of land situated in 'Silver Lake Gardens' in the Town of Wilmington in the County of Middlesex in the State of Massachusetts being numbered lots 412, 413, 414 and 415A. Being 4 lots in plan of 'Silver Lake Gardens' made by Ernest W. Branch, C.E., dated June 14, 1928 and on file in the Middlesex North District Deeds to which reference may be had for a more particular description.

Said premises are conveyed subject to restrictions of record, if any, and now in force and applicable.

If you desire to make any objection or defense to said petition you or your attorney must file a written appearance and an answer under oath, setting forth clearly and specifically your objections or defense to each part of said petition, in the office of the Recorder of said Court in Boston, (at the Court House) or in the office of the Assistant Recorder of said Court at the Registry of Deeds at Lowell on or before the twenty-third day of June next.

Unless an appearance is so filed by or for you, your default will be recorded, the said petition will be taken as confessed and you will be forever barred from contesting said petition or from having or enforcing any claim or claims adverse to the petitioner, his heirs or assigns, in the above described land.

And in addition to the usual service of this notice as required by law, it is ordered that the foregoing citation be published forthwith once each week, for three successive weeks, in the Town Crier, a newspaper published in said Wilmington

Witness, ELWOOD H HETTRICK, Esquire, Judge of said Court this sixteenth day of May 1969.

Attest with Seal of Court.
MARGARET M. DALY,
M22,29,J5 Recorder

COMMONWEALTH OF
MASSACHUSETTS
PROBATE COURT

Middlesex, ss.

To all persons interested in the estate of FANNIE M. HOPWOOD, also known as FANNY HOPWOOD late of Wilmington in said County, deceased.

A petition has been presented to said Court, praying that FRANCIS McDONALD of Wilmington in the County of Middlesex be appointed administrator of said estate, with out giving a surety on his bond.

If you desire to object thereto you or your attorney should file a written appearance in said Court at Cambridge before ten o'clock in the forenoon on the fifth day of June 1969, the return day of this citation.

Witness, Joseph W. Monahan, Esquire, First Judge of said Court, this seventh day of May 1969.

John V. Harvey,
M15,22,29 Register.

COMMONWEALTH OF
MASSACHUSETTS
PROBATE COURT

Middlesex, ss.

To all persons interested in a petition for adoption of SALLYANNE MICHEALE CRAMER of Wilmington in said County.

A petition has been presented to said Court by ANTHONY L. LOPEZ, JUNIOR and SHIRLEY A. LOPEZ his wife, of Wilmington in said County, praying for leave to adopt said Sallyanne Micheale Cramer a child of Donald E Cramer of Melrose in the County of Middlesex and Shirley A. Cramer his wife, and that the name of said child be changed to Sallyanne Michaele Lopez.

If you desire to object thereto you or your attorney should file a written appearance in said Court at Cambridge before ten o'clock in the forenoon on the tenth day of July, 1969, the return day of this citation.

Witness, Joseph W. Monahan, Esquire, First Judge of said Court, this thirtieth day of April 1969.

John V. Harvey,
M8,15,22 Register

JAY'S
of
No. Reading
24 MAIN ST. Rte 28

Sales & Service

Zenith Frigidaire
Motorola Whirlpool
RCA Maytag

J. McCabe, Mass. Lic. #4417

944-9333

Contractor and Builder

WILLIAM F. BUTT
658-3716 Wilmington
658-3821 Mass.

Hyletronics Corp. needs

- **Machinist**
- **Machine Shop Trainees**

Opportunity for advancement exists with our small growing company. Blue Cross, Master Medical Plan, Vacations, and a true Merit Raise Schedule.

Please call Mrs. Lesnik —
272-0670 or 658-6251

HYLETRONICS CORP.
Manufacturers of Solid State Microwave Devices
AINSWORTH RD No. WILMINGTON
An equal opportunity employer

P. C. FABRICATION
TWO OPENINGS

SILK SCREENER PLATER

Work in our P.C. Fab. Area doing either plating or silk screening. Trainees will be considered.

Call Sue Zamaites at 944-6555 to arrange for an interview.

COMPUGRAPHIC CORPORATION
66 CONCORD STREET
WILMINGTON, MASS.

ACCOUNTS PAYABLE CLERK

NO EXPERIENCE NECESSARY

Will be responsible for Accounts Payable bills, and Payroll Billing.
Light typing required and an ability to work accurately with figures & details.

For Appointment Call Jim Kaiser at 935-3000.

USEN PRODUCTS COMPANY
209 New Boston Street, Woburn, Mass.
An Equal Opportunity Employer

KIRBY
VACUUM SERVICE
All Makes Repaired
FREE ESTIMATES
658-2775

For Delivery of the
Boston Globe
A.M. P.M. Sun.
Record American
A.M. and Sun.
Call 658-8211

Clean-Up-Time
Cellars Yards Attic Misc. Jobs Lawn Mowing
658-2775

NEW LIBRARY TRUSTEES: Atty Roland Wood, left, and Mrs Shirley Callan have recently been appointed to the Board of Library Trustees. With them, right, is Al Blackburn, member of the board.

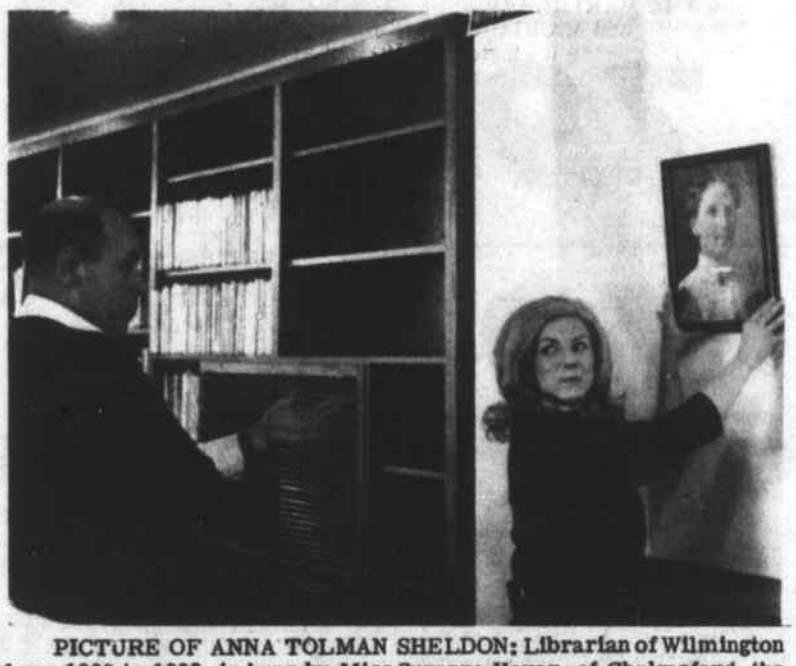

PICTURE OF ANNA TOLMAN SHELDON: Librarian of Wilmington from 1900 to 1938, is hung by Miss Suzanne Haver, of Chelmsford, the new Children's Librarian, with Jim Connors, librarian, directing.

TEST TECHNICIANS

Several openings for both junior and senior level technicians. Must be familiar with basic electronics. Excellent opportunity for advancement with a growing company.

Call Sue Zamaites at 944-6555 to arrange for an interview.

COMPUGRAPHIC CORP
66 Concord Street
Wilmington, Mass

GOOD JOBS NOW

Compugraphic continues to grow and provide some of the best ground floor job openings of any company in the area. Although our new 70,000 sq building on Route 93 will be ready for occupancy in July, we have decided to also keep our modern plant on Concord Street in Wilmington. Things are moving very fast at Compugraphic: Sales, expansion, opportunity, promotions - Why wait any longer??

- *Buyer - Electrical
- *Machinists
- *Test Technicians
- *Service Engineers
- *Mechanical Assemblers
- *8 p. c. Platers
- *Trainees - day shift
- *Inventory Control Clerk
- *Custodians
- *Assemblers
- *Cable Makers
- *Wirers
- *Silk Screeners
- *Trainees - 6-11 shift

Call now to look into these and many other openings available or to arrange an interview.

Contact Velta Street at 944-6555

cg compugraphic
COMPUTER TYPESETTING SYSTEMS
66 CONCORD ST., AT RT. 93, WILMINGTON, MASS. 01887
An Equal Opportunity Employer

TRAFFIC CLERK

NO EXPERIENCE NECESSARY

If you have an ability to work accurately with figures, and have good typing skill, this is the position for you.
We offer a good starting salary, and excellent company paid benefits.

For Appointment Call Jim Kaiser at 935-3000.

USEN PRODUCTS COMPANY
209 New Boston Street, Woburn, Mass.
An Equal Opportunity Employer

look up! and you'll see why we can give you a brighter future

The lighting fixtures you see in all types of buildings and offices are in ever-increasing demand. This is our business at Smithcraft — and we need many more people to help us do the job.

ASSEMBLY WORKERS
FULL TIME 7 to 3:30 and also 9 to 3

PAINT SHOP
2nd SHIFT 3:30 to 11:30 and also 4 to 8

PRESS SHOP
1st & 2nd SHIFTS 7 to 3:30 and 3:30 to 11:30

Smithcraft is one of America's leading designers and manufacturers of architectural and industrial lighting. Founded in 1897, the Company has grown consistently over the years; and is now meeting the demand for more and better lighting in buildings, schools, offices, banks, plants and outdoor areas — providing you with a bright and progressive future.

Excellent working conditions and fringe benefits: Paid vacation, Free Master Medical, Free Pension Plan, 9½ paid holidays, Free health and accident insurance, cafeteria, completely modern building.

Outstanding growth opportunities: Incentive bonus plan, constantly increasing sales (non-defense), products sold throughout the world, promotions from within the company, expanding product lines.

One visit with us will show you how a job at Smithcraft can really brighten your future.

Contact Mrs. Edens at 657-7600 and come between 8:30 and 4 PM.

SMITHCRAFT CORPORATION
Industrial Way, Wilmington, Mass. 01887
Architectural and Industrial Lighting for The World of Tomorrow.

U.S.D.A. CHOICE
ROUND ROAST $1.29 lb

CHICKEN LEGS 39¢ lb

CHICKEN BREASTS ¼s 49¢

GROUND CHUCK 5# Bucket $3.59

HAMBURG PATTIES 5# Box $3.59

MAPLE LEAF
SKINLESS HOT DOGS 79¢ lb

SLICED
ROAST BEEF ½ Lb. 79¢

FRESH HOME MADE
POTATO SALAD 49¢ lb

STEAMER CLAMS 3 LBS $1.00

BANANAS 10¢ lb

CUKES 10¢ ea

CANNED TONIC TAB SPRITE COKE CANADA DRY $2.98 Case of 24

HAMBURG OR HOT DOG Doz ROLLS 39¢

GARDEN LIME
3 50# BAGS $1.00
With Fertilizer Purchase

6 CU. FT. BALE
PEAT MOSS $3.88

50# BAG
MARBLE CHIPS $1.19

GARDENERS

WE HAVE A WONDERFUL SUPPLY OF ANNUALS!

LOTS OF VARIETY, AND HEALTHY LOOKING PLANTS

FOR EXAMPLE:

WHITE ALLYSUM
PINK ALLYSUM
ASTERS
AGERATUM

BALSAM
WAX BEGONIA

CELOSIA
CANDYTUFT
CARNATIONS
COMPHRENA
CLEONE
COLEUS

DAHLIA
DUSTY MILLER

FOXGLOVE
FORGET-ME-NOT

IMPATIENS
LABELIA

ALL KINDS
MARIGOLDS

ALL KINDS
PETUNIAS

PANY
PANSYS
PHLOX
PINKS
PHLOX, TWINKLES
PORTULACA

SALVIA
STRAWFLOWER
SWEET WILLIAMS
BLUE SALVIA
SIBERIAN
WALLFLOWER
SNAPDRAGONS
STOCK

VINCA
VERBENA
ZINNIA

WE ALSO HAVE A COMPLETE STOCK OF INSECTICIDES.

AND FERTILIZERS - TO MAKE YOUR GARDEN GROW!

GARDEN BARK MULCH
3 CU. FT.
$2.59

Seeds of All Kinds

Garden Tools

ELIA'S
WILMINGTON'S FINEST MEAT
NORTH WILMINGTON CENTER

RIGHT SUPPER - WRONG CHURCH - NO! - WRONG SUPPER - WELL, YOU FIGURE IT OUT!

AT THE COUNCIL OF CHURCHES POT LUCK SUPPER

There was a Pot Luck supper Tuesday evening, in the Congregational Church.

It was for the Wilmington Council of Churches - people from the Congregational of course, and from St. Thomas, and St. Dorothy's and the Baptist, and the Methodist - -

Not everyone was sure that they knew all who were coming. It was slightly different from having old friends from your own church.

Two ladies came down and busied around, helping with dishes they had brought.

No one knew them - but -

Finally, somehow, one of the ladies realized that something was wrong. Not one of those present had a Girl Scout uniform on!

The Pot Luck Supper they were to attend was in a Wilmington church - but the Wilmington Methodist Church!

And they departed, into the night and to the other church.

AT THE GIRL SCOUT BALDWIN NEIGHBORHOOD SUPPER: Listening to the speaker are Mrs Joseph Krugh and Mrs Maurice Finn Jr., both of Tewksbury; Mrs Thomas Varnum of Lowell, Field Director; and Mrs Edmund Passmore of 41 Marcus Road Wilmington.

The ladies had over 50 dishes to choose from, ranging from Lobster Newburg to Swedish Meat Balls.

WILMINGTON DRIVING SCHOOL INC
52 MAIN ST
NEXT D. E. CLASS
MAY 27
CALL FOR INFORMATION
REGISTER NOW
658 3572

CONGREGATIONAL CHURCH BIBLE SCHOOL JUNE 27

The summer vacation Bible School of the Wilmington Congregational Church is to be held from June 27 through July 3, ending with a Parent's Night on July 3.

The registration fee is to be $1. Mrs William Merrill, 658-2824 and Mrs Milton Cram, 658-2437 are in charge of registration.